



perfect in sensors.

Sensors and Encoders for Angle and Inclination



POSIROT®

Magnetic Angle Sensors

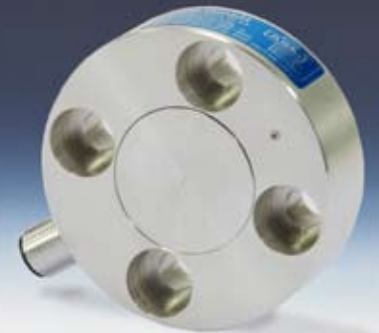

POSIROT®

Magnetic Encoders



POSITILT®

Inclinometers



POSIROT® / POSITILT®

Angle Sensors, Encoders, Inclinometers

Contents



Contents	Page
Model Selection Guide for POSIROT® and POSITILT® - Sensors / POSIROT® - Magn. Incremental Encoders	4/5
POSIROT® - Magnetic angle sensors and encoders	
PRAS20 Magnetic angle sensor, external magnet, with analog output	6
PRAS21 Magnetic angle sensor, external magnet, with voltage output	8
PRAS27 Magnetic angle sensor, external magnet, with analog output	10
PRDS27 Magnetic angle encoder, external magnet, with CANopen output	11
PRAS1 Magnetic angle sensor, external magnet, with analog output	14
PRDS1 Magnetic angle encoder, external magnet, with incremental or SSI output	15/16
PRAS2 Magnetic angle sensor, external magnet, with analog output	18
PRDS2 Magnetic angle encoder, external magnet, with incremental or SSI output	19/20
PRDS2 Magnetic angle encoder, external magnet, with CANopen output	21
PRAS2EX Magnetic angle sensor, external magnet, with analog output, Dust-Ex-proof	24
PRAS3 Magnetic angle sensor, solid or hollow shaft, with analog output	26
PRDS3 Magnetic angle encoder, with incremental or SSI output	27/28
PRDS3 Magnetic angle encoder, with CANopen output	29
PRAS3EX Magnetic angle sensor, external magnet, with analog output, Dust-Ex-proof	32
PRAS5 Magnetic angle sensor, solid shaft or non-contact, with analog output	34
PRDS5 Magnetic angle encoder, with incremental or SSI output	35/36
PRDS5 Magnetic angle encoder, with CANopen output	37
PRAS5EX Magnetic angle sensor, external magnet, with analog output, Dust-Ex-proof	42
Output specifications for POSIROT® angle sensors	46
Output signal for magnetic angle sensors	52
Accessories POSIROT® - Position magnets	53
Accessories POSIROT® - Mounting plates	56
POSIROT® - Magnetic incremental encoders	
PMIS4 / PMIR5 Magnetic incremental encoder	58
PMIS4 / PMIR7(N) Magnetic incremental encoder	64
POSITILT® - Inclinometers	
PTAM27 Universal Inclinator with mit analog output	68
PTDM27 Universal Inclinator with CANopen output	69
PTAM2 Robust Inclinator with mit analog output	72
PTDM2 Robust Inclinator with CANopen output	73
PTAM2EX Robust Inclinator with mit analog output, Dust-Ex-proof	76
PTAM5 Extremely robust Inclinator with mit analog output	78
PTDM5 Extremely robust Inclinator with CANopen output	79
PTAM5EX Extremely robust Inclinator with mit analog output, Dust-Ex-proof	82
Output specifications for POSITILT® Inclinometers	84
Accessories POSITILT® - Mounting plates	87
Characteristic of the linear output	88
Connector cables für POSIROT® / POSITILT®	90

POSIROT[®] / POSITILT[®]

Angle Sensors, Encoders, Inclometers

Contents



Contents	Page
PRODIS[®] - Digital process meters	
PRODIS-ADC Digital process meter for analog sensors	92
PRODIS-INC Digital process meter for incremental sensors	94
PRODIS-SSI Digital process meter for sensors with SSI output	96
The company and the products	100
Available ASM product catalogs	101
Protection classes according to EN-60529	102

The information presented in this catalog does not form part of any quotation or contract, is believed to be accurate and reliable and may be changed without notice. No liability will be accepted by ASM for any consequence of its use. Publication thereof does not convey nor imply any license under patent or industrial or intellectual property rights.

Applications that are described herein for any of these products are for illustrative purpose only. ASM makes no representation or warranty that such applications will be suitable for the specified use without further testing or modification.

POSIROT®

Angle Sensors, Encoder Selection Guide



Model	PRAS20		PRAS21		PRAS27		PRDS27		PRAS1		PRDS1		PRAS2		PRDS2		PRAS3		PRDS3		PRAS5		PRDS5	
	Data sheet at page ...	6	8	10	11	14	15/16	18	19/20	26	28/29	34	35/37											
Measurement range	A	A	A	D	A	D	A	D	A	D	A	D	A	D	A	D	A	D	A	D	A	D	A	D
0° - 360°	•	•	•	•	•	•	•	•	•	•	•	•	•	•	•	•	•	•	•	•	•	•	•	•
Analog outputs, absolute																								
Voltage 0.5 ... 10 V	•	•	•		•		•		•		•		•		•		•		•		•		•	
Voltage 0.5 ... 4.5 V	•	•	•		•		•		•		•		•		•		•		•		•		•	
Current 4 ... 20 mA	•	•	•		•		•		•		•		•		•		•		•		•		•	
Redundant version (optional)				•																				
Digital outputs, absolute																								
SSI - RSSI5V, RSSI24V							•						•								•			
CANopen				•									•								•			
CAN SAE J1939				•									•								•			
Digital outputs, incremental																								
RS5V(F), RS24V (F)							•						•								•			
HT24V(F)							•						•								•			
Linearity (standard)	±0,5%		±0,5%		±1°		±0,3%		±1°		±0,3%		±1°		±0,3%		±1°		±0,3%		±1°		±1°	
Protection class	IP60		IP67		IP67 (IP69K)		IP67 (IP69K)		IP67 (IP69K)		IP67 (IP69K)		IP67 (IP69K)		IP67 (IP69K)		IP67 (IP69K)		IP67 (IP69K)		IP67 (IP69K)		IP67 (IP69K) (IP68)	

POSITILT® - Inclinometers



Selection Guide

Dust-Ex-proof versions
coming soon!



Model	PTAM27		PTDM27		PTAM2		PTDM2		PTAM5		PTDM5		PTAM2EX		PTAM5EX	
	Data sheet at page ...	68	69	72	73	78	79	76	82							
Measurement range	A	D	A	D	A	D	A	A	A	D	A	A	A	A	A	A
1 axis ±180°	•	•	•	•	•	•	•	•	•	•	•	•	•	•	•	•
2 axes ±60°		•		•		•		•		•		•		•		•
2 axes ±180°	•		•		•		•		•		•		•		•	
Analog outputs, absolute																
Voltage 0.5 ... 10 V	•		•		•		•		•		•		•		•	
Voltage 0.5 ... 4.5 V	•		•		•		•		•		•		•		•	
Current 4 ... 20 mA	•		•		•		•		•		•		•		•	
Digital outputs, absolute																
CANopen		•		•		•		•		•		•		•		•
CAN SAE J1939		•		•		•		•		•		•		•		•
Linearity (standard)	±0.5°		±0.5°		±0.5°		±0.5°		±0.5°		±0.5°		±0.5°		±0.5°	
Protection class	IP67		IP67 / IP69K		IP67 / IP69K		IP67 / IP69K (IP68)		IP65		IP65		IP65		IP65	

POSIROT® Angle Sensors - Dust-EX-proof Selection Guide





Model			
Selection features	PRAS2EX	PRAS3EX	PRAS5EX
Data sheet at page ...	24	32	42
Measurement range	A	A	A
0° - 360°	•	•	•
Analog outputs, absolute			
Voltage 0.5 ... 10 V	•	•	•
Voltage 0.5 ... 4.5 V	•	•	•
Current 4 ... 20 mA	•	•	•
Linearity (standard)	±0.3%	±0.3%	±0.3%
Protection class	IP65	IP65	IP65

POSIROT® Magnetic Incremental Encoders Selection Guide

Model		
Selection features	PMIS4/PMIR5	PMIS4/PMIR7(N)
Data sheet at page ...	58	64
Measurement range		
0° - 360°	•	•
Digital outputs, incremental		
HTL	•	•
TTL	•	•
TTL24V	•	•
Linearity (standard)	±0.1°	±0.1°
Protection class	IP67	IP67

A = Analog output D = Digital output

 = Instrumentation

 = Industry

 = Heavy Duty / Offshore

 = Dust-EX-proof (3D)

POSIROT®
PRAS20
Magnetic Angle Sensor with Analog Output



Magnetic angle sensor 0 - 360°

- Measurement range 0 - 360°
- Protection class IP60
- Analog output
- Non-contact with external position magnet
- Wear free
- Compact, low profile housing
- Other outputs available on request
- Redundant second channel as option

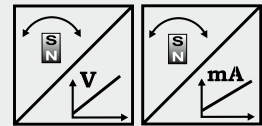

Specifications	Outputs	U2B U6 I1B	Tension 0.5 ... 10 V Tension 0.5 ... 4.5 V ratiometric Current 4 ... 20 mA (3 wire)
	Measurement range		0 ... 15° to 0 ... 360° in 15° increments
	Resolution		0.03 % (60 ... 360°); 0.1 % (15 ... 45°)
	Repeatability		±0.03 % (60 ... 360°); ±0.1 % (15 ... 45°)
	Linearity		±0.5 % f.s. (typ.)
	Rated distance sensor / magnet		Depending on the position magnet
	Protection class		IP60
	Signal characteristics		CW, CCW
	Material		Epoxy glass fiber, thermoplastic
	Connection		Single wire ETFE 3 x AWG21
	Mounting		Screws M4
	Shock		EN60068-2-27:1993, 100 g/11 ms, 100 shocks
Vibration		EN60068-2-6:1995, 20 g 10 Hz-2 kHz, 10 cycles	

Order Code PRAS20

Model name
 PRAS20

Measurement range 15 ... 360° in 15° increments
 15 / 30 / 45 / ... / 345 / 360

Output (see page 46)
 U2B = 0.5 ... 10 V
 U6 = 0.5 ... 4.5 V ratiometric
 I1B = 4 ... 20 mA, 3 wire

Signal characteristics
 CW = Signal increasing CW
 CCW = Signal increasing CCW

Connection
 A300 = Single wire ETFE 3 x AWG21, length 11.8 in.

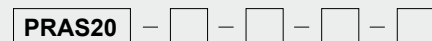

Order code position magnet (see accessories page 53/54)

PRMAG ...

Order example: PRAS20 - 360 - U2B - CW - A300

POSIROT®
PRAS20
Dimensions



Outline drawing
PRAS20

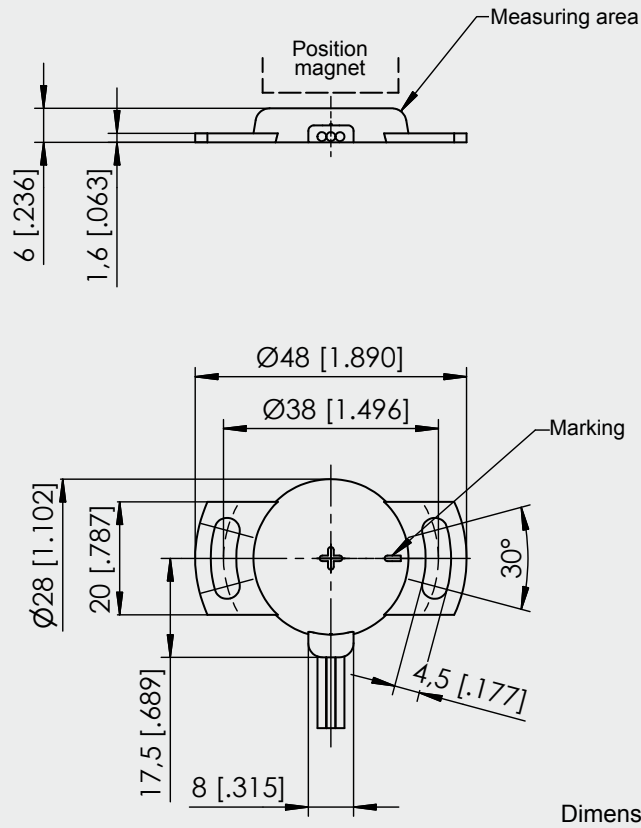

Weight without cable 8 g (0.28 oz) approx.
 Dimensions informative only.
 For guaranteed dimensions please consult factory.

PRAS20
Magnetic shield

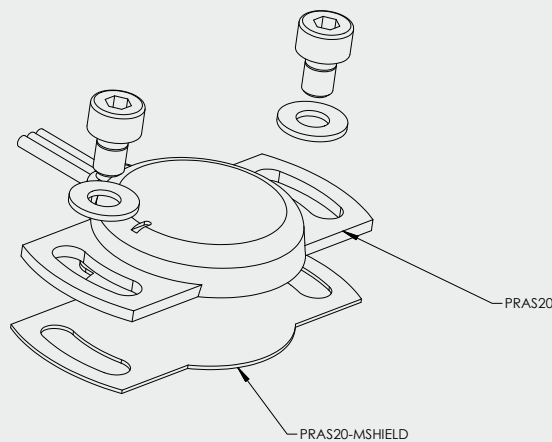

POSIROT®
PRAS21
Magnetic Angle Sensor with Analog Output



Magnetic angle sensor 0 - 360°

- Measurement range 0 - 360°
- Protection class IP60
- Analog output
- Compact, low profile housing
- Non-contact with external position magnet
- Wear free
- Other outputs available on request

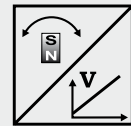

Specifications	Outputs	U6	Voltage 0.5 ... 4.5 V ratiometric
	Measurement range		0 ... 15° to 0 ... 360° in 15° increments
	Resolution		0.03 % (60 ... 360°); 0.1 % (15 ... 45°)
	Repeatability		±0.03 % (60 ... 360°); ±0.1 % (15 ... 45°)
	Linearity		±0.5 % f.s. (typ.)
	Rated distance sensor / magnet		Depending on the position magnet
	Protection class		IP60
	Signal characteristics		CW, CCW
	Material		Epoxy glass fiber, thermoplastic
	Mounting		Screws M3
Connection		Single wire ETFE 3 x AWG21	
Shock		EN60068-2-27:1993, 100 g/11 ms, 100 shocks	
Vibration		EN60068-2-6:1995, 20 g 10 Hz-2 kHz, 10 cycles	

Order Code PRAS21

Model name

Measurement range 15 ... 360° in 15° increments

15 / 30 / 45 / ... / 345 / 360

Output (see page 46)

U6 = 0.5 ... 4.5 V ratiometric

Signal characteristics

CW = Signal increasing CW

CCW = Signal increasing CCW

Connection

A300 = Single wire ETFE 3 x AWG21, length 11.8 in.



Order code position magnet (see accessories page 53/54)

PRMAG ...

Order example: PRAS21 - 360 - U6 - CW - A300

POSIROT®
PRAS21
Dimensions



Outline drawing
PRAS21

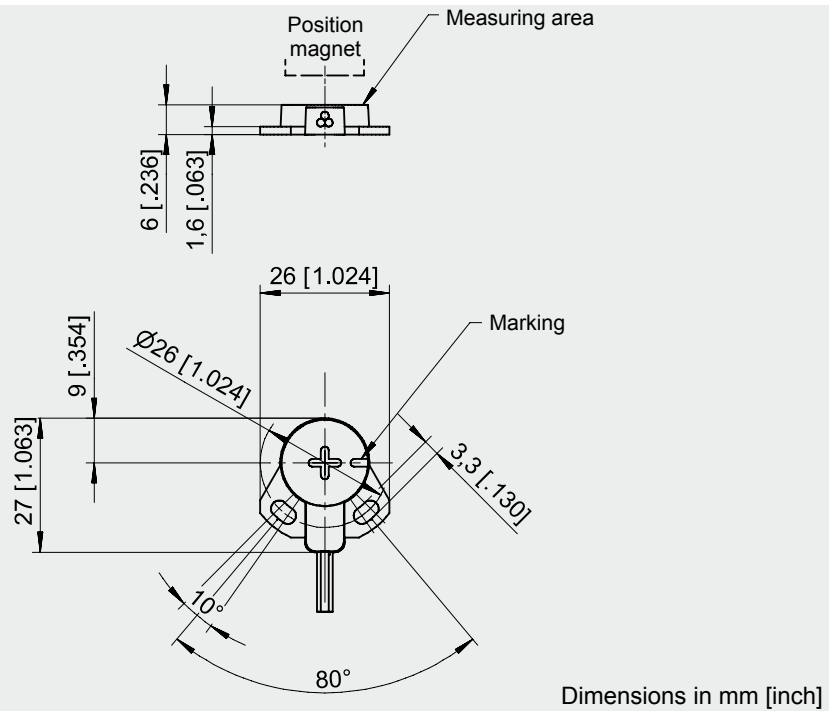

Weight without cable 5 g (0.18 oz.) approx.
Dimensions informative only.
For guaranteed dimensions please consult factory.

PRAS21
Magnetic shield

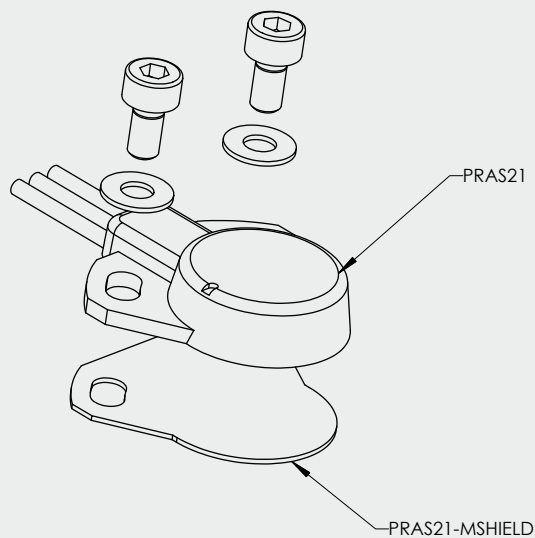

POSIROT® PRAS27 Magnetic Angle Sensor with Analog Output



Magnetic angle sensor 0 - 360°

- Measurement range 0 to 360°
- Protection class IP67
- Analog output
- Material plastic
- Non-contact with external position magnet
- No wear
- High shock resistance
- Redundant second channel as option

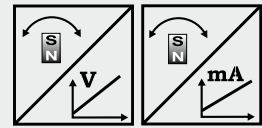

Specifications	Outputs	U2/U2B	Tension 0.5 ... 10 V
			U6
		I1/I1B	Current 4 ... 20 mA (3 wire)
	Measurement range		0 ... 15° to 0 ... 360° in 15° increments
	Resolution		0.03 % (60 ... 360°); 0.1 % (15 ... 45°)
	Repeatability		±0.03 % (60 ... 360°); ±0.1 % (15 ... 45°)
	Linearity		±0.5 % f.s. (typ.)
	Rated distance sensor / magnet		Depending on the position magnet
	Protection class		IP67
	Signal characteristics		CW, CCW
	Material		Plastic
	Connection		Cable 5 x AWG24
	Shock		EN60068-2-27:1993, 100 g/11 ms, 100 shocks
	Vibration		EN60068-2-6:1995, 20 g 10 Hz-2 kHz, 10 cycles

Order Code PRAS27

Model name

Measurement range 15 ... 360° in 15° increments

15 / 30 / 45 / ... / 345 / 360

Output (see page 46)

U2/U2B = 0.5 ... 10 V

U6 = 0.5 ... 4.5 V ratiometric

I1/I1B = 4 ... 20 mA, 3 wire

Signal characteristics

CW = Signal increasing CW

CCW = Signal increasing CCW

Connection

KAB2M = Cable, standard length 6.56 ft. (2 m)

PRAS27

Order code position magnet (see accessories page 53/54)

PRMAG ...

Order example: PRAS27 - 360 - U2 - CW - KAB2M

POSIROT®
PRDS27
Magnetic Angle Sensor with CANopen Output



Magnetic angle sensor 0 - 360°

- Measurement range 0 to 360°
- Protection class IP67
- CANopen output
- Material plastic
- Non-contact with external position magnet
- No wear
- High shock resistance

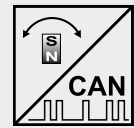

Specifications	Output	CANopen-Bus (Encoder CiA 406 V 3.2)
	Measurement range	0 to 360°
	Resolution	0.05° max.
	Linearity	±1°
	Rated distance sensor / magnet	Depending on the position magnet
	Protection class	IP67
	Material	Plastic
	Connection	Cable 11.81 in., 5-pin socket M12
	Shock	EN60068-2-27:1993, 100 g/11 ms, 100 shocks
	Vibration	EN60068-2-6:1995, 20 g/10 Hz-2 kHz, 10 cycles
	EMC, Temperature	Refer to output specification

Order Code PRDS27

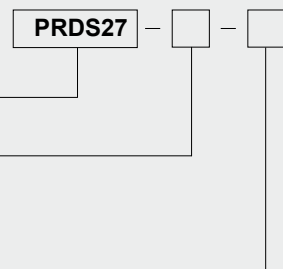

Model name

Output (see page 50/51)

- CANOP = CANopen
- CANJ1939 = CAN SAE J1939

Connection

KAB0,3M-M12/CAN = Cable, length 11.81 in. (0.3 m) with socket M12, 5 pin

Order code position magnet (see accessories page 53/54)

PRMAG ...

Order code connector cable (see accessories page 91)

KAB - XM - M12/5F/G - M12/5M/G - CAN

Order example: PRDS27 - CANOP - KAB0,3M - M12/CAN

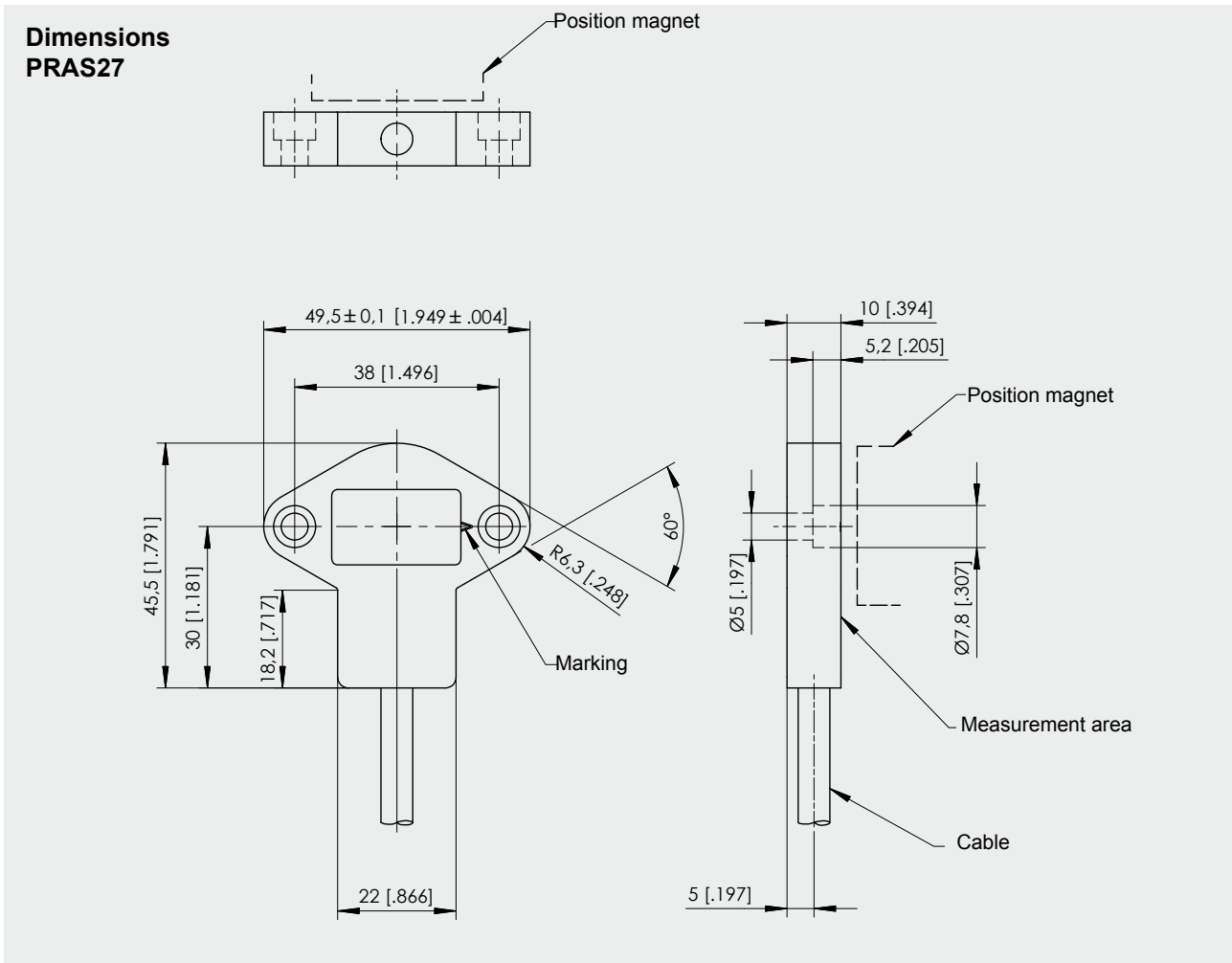

Dimensions in mm [inch]

Dimensions informative only.

For guaranteed dimensions please consult factory.

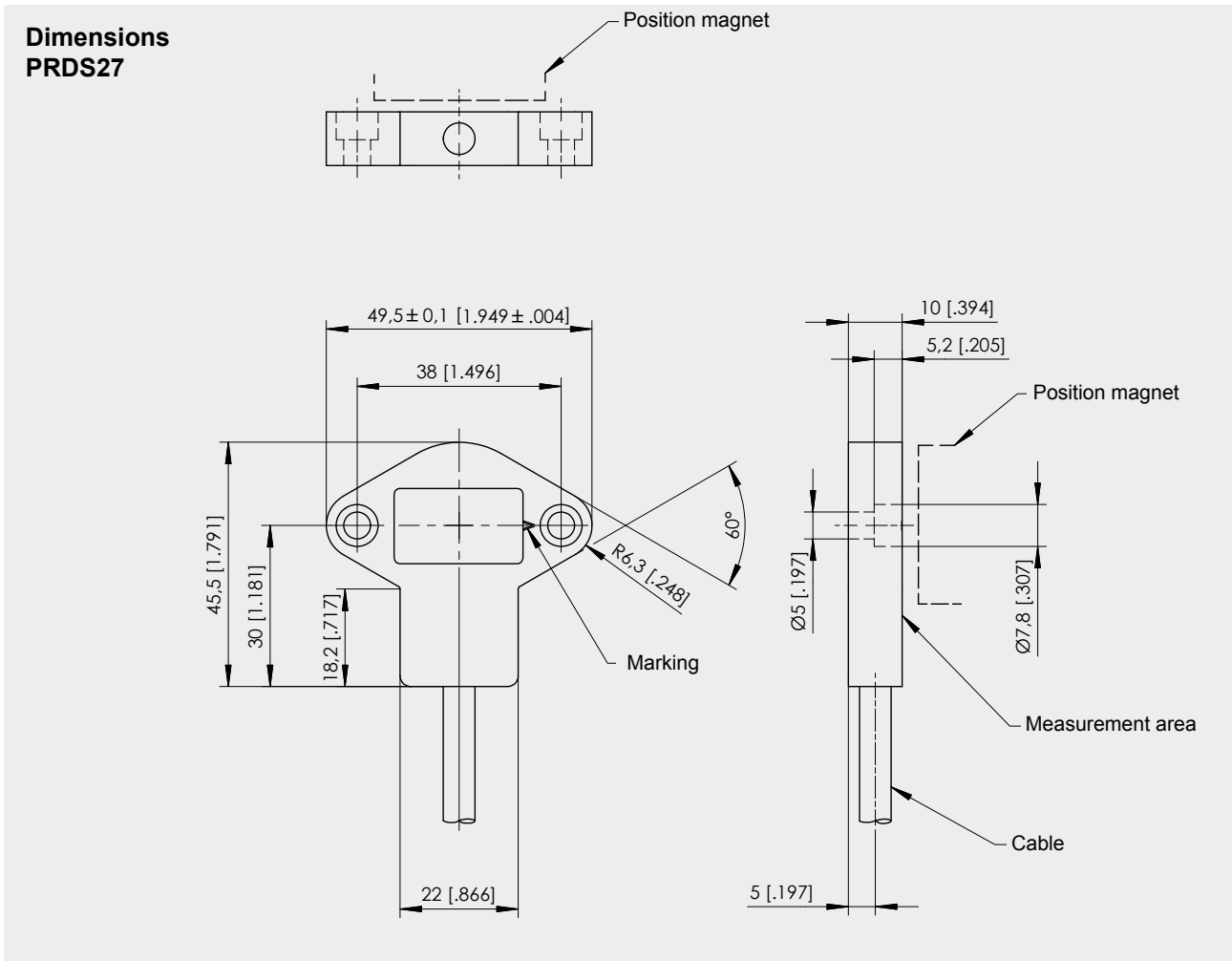

Dimensions in mm [inch]

Dimensions informative only.
 For guaranteed dimensions please consult factory.

POSIROT®
PRAS1
Magnetic Angle Sensor with Analog Output



Magnetic angle sensor 0 - 360° in M12 housing

- Measurement range 0 to 360°
- Protection class IP67 / IP69K
- Analog output
- Stainless steel housing
- Non-contact with external position magnet
- Wear free
- SIL in preparation

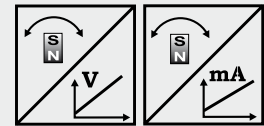

Specifications	Outputs	U6	Voltage: 0.5 ... 4.5 V ratiometric
			U2
		I1	Current: 4 ... 20 mA, 3 wire
	Measurement range		0 ... 15° to 0 ... 360° in 15° increments
	Resolution		0.03 % (60 ... 360°); 0.1 % (15 ... 45°)
	Repeatability		±0.03 % (60 ... 360°); ±0.1 % (15 ... 45°)
	Linearity		±0.3 % f.s. (typ.)
	Rated distance sensor / magnet		Depending on the position magnet
	Protection class		IP67/IP69K (connector output with IP69K connector cable) IP67 (cable output)
	Signal characteristics		CW, CCW
	Material		Stainless steel
	Mounting		M12 x 1
	Shock		EN60068-2-27:1993, 100 g/11 ms, 100 shocks
	Vibration		EN60068-2-6:1995, 20 g 10 Hz-2 kHz, 10 cycles

Order Code PRAS1

Model name

Measurement range 15 ... 360° in increments of 15°

15 / 30 / 45 / ... / 345 / 360

Output (see page 46)

U6 = 0.5 ... 4.5 V ratiometric

U2 = 0.5 ... 10 V

I1 = 4 ... 20 mA, 3 wire

Signal characteristics

CW = Signal increasing CW

CCW = Signal increasing CCW

Connection

KAB2M = Cable, standard length 6.56 ft. (2 m), IP67

M12A5 = 5-pin socket M12 (compatible to 4-pin connector)

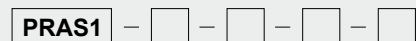

Order code position magnet (see accessories page 53/54)

PRMAG ...

Order code connector cable (see accessories page 90)

KAB-2M-M12/4F/G-LITZE

Order Example: PRAS1 - 360 - I1 - CW - M12A5

POSIROT® PRDS1 Magnetic Angle Encoder with Incremental Output



Magnetic angle encoder 0 - 360° in M12 housing

- Measurement range 0 to 360°
- Protection class IP67 / IP69K
- Incremental encoder output
- Stainless steel housing
- Non-contact with external position magnet
- Wear free

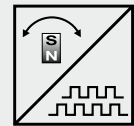

Specifications	Output	Incremental encoder outputs A, \bar{A} , B, \bar{B} , Z, \bar{Z} , RS422 or HTL compatible
Measurement range	0 ... 360°	
Resolution	1 / 2 / 4 / 8 / 16 / 25 / 32 / 45 / 50 / 64 / 75 / 90 / 100 / 125 / 128 / 256 / 512 / 1024 pulses per revolution	
Linearity	$\pm 1^\circ$	
Rated distance sensor / magnet	Depending on the position magnet	
Max. revolutions (mechanically)	30,000 r.p.m.	
Protection class	IP67/IP69K (connector output with IP69K connector cable)	
Max. output frequency	200 kHz (the quadrature counter of the subsequent circuit must be able to process >200 kHz)	
Material	Stainless steel	
Mounting	M12 x 1	
Shock	EN60068-2-27:1993, 100 g/11 ms, 100 shocks	
Vibration	EN60068-2-6:1995, 20 g 10 Hz-2 kHz, 10 cycles	

Order Code PRDS1



Model name

Resolution (pulses/revolution)

1 / 2 / 4 / 8 / 16 / 25 / 32 / 45 / 50 / 64 / 75 / 90 / 100 / 125 / 128 / 256 / 512 / 1024

Max. pulse frequency (in kHz, standard 50 kHz)

50 / 200

Output (see page 47/48)

RS5V = RS422 compatible output with excitation 5 V DC

RS24V = RS422 compatible output with excitation 10 ... 36 V DC

HT24V = HTL compatible output with excitation 18 ... 36 V DC

Connection

M12A8 = 8-pin socket M12

Order code position magnet (see accessories page 53/54)

PRMAG ...

Order code connector cable (see accessories page 90)

KAB-2M-M12/8F/G-LITZE

Order example: PRDS1 - 1024 - 50KHZ - RS5V - M12A8

POSIROT®
PRDS1
Magnetic Angle Encoder with SSI Output



Magnetic angle encoder 0 - 360° in M12 housing

- Measurement range 0 to 360°
- Protection class IP67 / IP69K
- Synchronous serial output (SSI)
- Stainless steel housing
- Non-contact with external position magnet
- Wear free

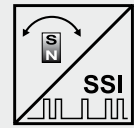

Specifications	Output	Synchronous serial (SSI)
	Measurement range	0 ... 360°
	Resolution	12 bit (4096 steps) per revolution
	Repeatability	±0.1° (typ.)
	Linearity	±1° (typ.)
	Rated distance sensor / magnet	Depending on the position magnet
	Max. revolutions (mech.)	30,000 r.p.m.
	Protection class	IP67/IP69K (connector output with IP69K connector cable)
	Code characteristics	CW, CCW
	Material	Stainless steel
	Mounting	M12 x 1
	Shock	EN60068-2-27:1993, 100 g/11 ms, 100 shocks
	Vibration	EN60068-2-6:1995, 20 g 10 Hz-2 kHz, 10 cycles

Order Code PRDS1

Model name

Output (see page 49)

RSSI5V = Synchronous serial output with excitation 5 V DC

RSSI24V = Synchronous serial output with excitation 10 ... 36 V DC

Code characteristics

CW = Code increasing CW

CCW = Code increasing CCW

Connection

M12A8 = 8 pin socket M12 axial

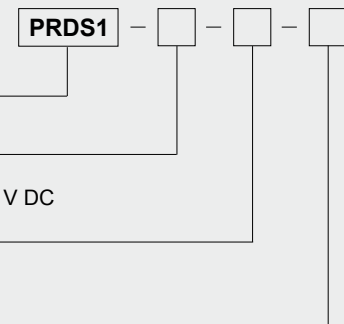

Order code position magnet (see accessories page 53/54)

PRMAG ...

Order code connector cable (see accessories page 90)

KAB-2M-M12/8F/G-LITZE

Order example: PRDS1 - RSSI5V - CW - M12A8

POSIROT® PRAS1/PRDS1 Dimensions

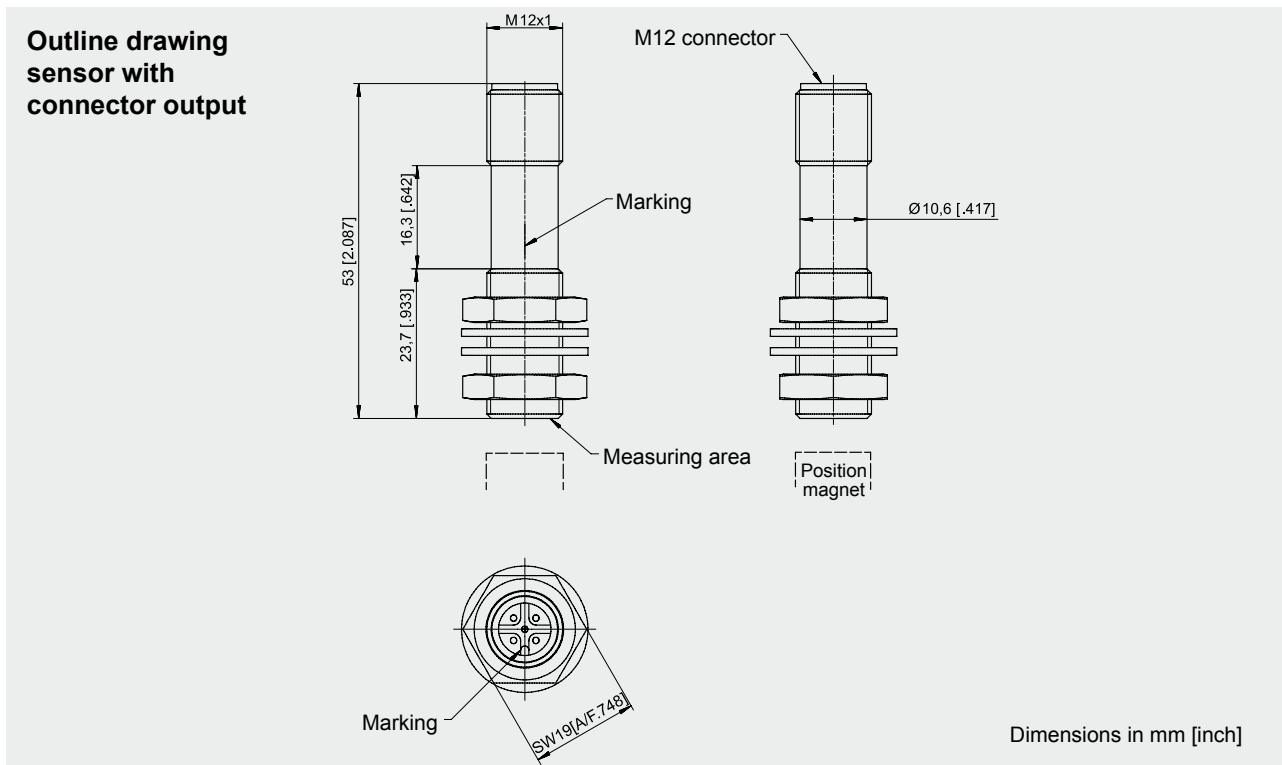

Weight 35 g (1.23 oz.) approx.
Dimensions informative only.
For guaranteed dimensions please consult factory.

POSIROT®
PRAS2
Magnetic Angle Sensor with Analog Output



Magnetic angle sensor 0 - 360 degrees in a flat housing with 1.42 in. diameter

- Measurement range 0 to 360°
- Protection class IP67 / IP69K
- Analog output
- Flat housing – 0.79 in. thickness
- Non-contact with external position magnet
- Wear free
- Redundant second channel as option

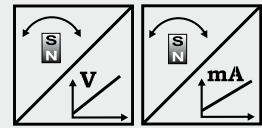

Specifications	Outputs	U6	Voltage: 0.5 ... 4.5 V ratiometric
		U2	
	I1		Current: 4 ... 20 mA, 3 wire
Measurement range	0 ... 15° to 0 ... 360° in 15° increments		
Resolution	0.03 % (60 ... 360°); 0.1 % (15 ... 45°)		
Repeatability	±0.03 % (60 ... 360°); ±0.1 % (15 ... 45°)		
Linearity	±0.3 % f.s. (typ.)		
Rated distance sensor / magnet	Depending on the position magnet		
Protection class	IP67/IP69K (connector output with IP69K connector cable) IP67 (cable output, option IP67/IP69K)		
Signal characteristics	CW, CCW		
Material	Aluminum		
Mounting	Clamps, mounting plate		
Shock	EN60068-2-27:1993, 100 g/11 ms, 100 shocks		
Vibration	EN60068-2-6:1995, 20 g 10 Hz-2 kHz, 10 cycles		

Order Code PRAS2

Model name

Measurement range 15 ... 360° in steps of 15°

15 / 30 / 45 / ... / 345 / 360

Output (see page 46)

U6 = 0.5 ... 4.5 V ratiometric

U2 = 0.5 ... 10 V

I1 = 4 ... 20 mA, 3 wire

Signal characteristics

CW = Signal increasing CW

CCW = Signal increasing CCW

Connection

KAB2M/KAB2M69K = Cable, standard length 6.56 ft. (2 m), IP67/IP69K

M12A5/M12R5 = 5-pin socket M12 axial/radial (compatible with 4-pin connector)

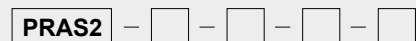

Order code mounting clamps (set of 3 pieces)

PRPT-BFS1

Order code position magnet (see accessories page 53/54)

PRMAG ...

Order code connector cable (see accessories page 90)

KAB-2M-M12/4F/G-LITZE

Order example: PRAS2 - 360 - I1 - CW - KAB2M

POSIROT®
PRDS2
Magnetic Angle Encoder with Incremental Output



Magnetic angle encoder 0 - 360 degrees in a flat housing with 1.42 in. diameter

- Measurement range 0 to 360°
- Protection class IP67 / IP69K
- Incremental encoder output
- Flat housing – 0.79 in. thickness
- Non-contact with external position magnet
- Wear free

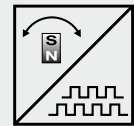

Specifications	Output	Incremental encoder outputs A, \bar{A} , B, \bar{B} , Z, \bar{Z} , RS422 or HTL compatible, filtered output
	Measurement range	0 ... 360°
	Resolution	256 or 1024 pulses per revolution
	Linearity	$\pm 1^\circ$
	Rated distance sensor / magnet	Depending on the position magnet
	Max. revolutions (mechanically)	30.000 per min
	Protection class	IP67/IP69K (connector output with IP69K connector cable) IP67 (cable output, option IP67/IP69K)
	Material	Aluminium
	Mounting	Clamps, mounting plate
	Shock	EN60068-2-27:1993, 100 g/11 ms, 100 shocks
Vibration	EN60068-2-6:1995, 20 g 10 Hz-2 kHz, 10 cycles	

Order Code PRDS2

Model name

Resolution (pulses/revolution)

256 / 1024

(other resolutions available on request)

Output (see page 47/48)

RS5VF = RS422 compatible, $U_s = 5$ V DC, filtered output

RS24VF = RS422 compatible, $U_s = 10 \dots 36$ V DC, filtered output

HT24VF = HTL compatible, $U_s = 18 \dots 36$ V DC, filtered output

Connection

KAB2M/KAB2M69K = Cable, standard length 6.56 ft. (2 m) (not with RS5VF), IP67/IP69K

M12A8/M12R8 = 8-pin socket M12 axial/radial

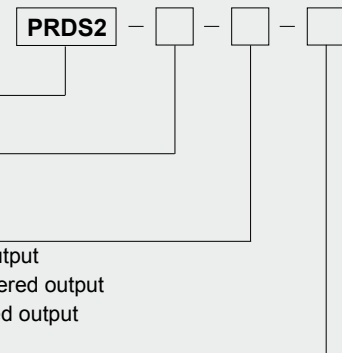

Order code mounting clamps (set of 3 pieces)

PRPT-BFS1

Order code position magnet (see accessories page 53/54)

PRMAG ...

Order code connector cable (see accessories page 90)

KAB-2M-M12/8F/G-LITZE

Order example: PRDS2 - 1024 - RS24VF - M12A8

POSIROT®
PRDS2
Magnetic Angle Encoder with SSI Output



Magnetic angle encoder 0 - 360 degrees in a flat housing with 1.42 in. diameter

- Measurement range 0 to 360°
- Protection class IP67 / IP69K
- Synchronous serial output (SSI)
- Flat housing – 0.79 in. thickness
- Non-contact with external position magnet
- Wear free

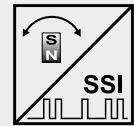

Specifications		
Output		Synchronous serial (SSI)
Measurement range		0 ... 360°
Resolution		12 bit (4096 steps) per revolution
Repeatability		±0.1° (typ.)
Linearity		±1° (typ.)
Rated distance sensor / magnet		Depending on the position magnet
Max. revolutions		30,000 r.p.m.
Protection class		IP67/IP69K (connector output with IP69K connector cable) IP67 (cable output, option IP67/IP69K)
Code characteristics		CW, CCW
Material		Aluminum
Mounting		Clamps, mounting plate
Shock		EN60068-2-27:1993, 100 g/11 ms, 100 shocks
Vibration		EN60068-2-6:1995, 20 g 10 Hz-2 kHz, 10 cycles

Order Code PRDS2

Model name

Output (see page 49)

RSSI5V = Synchronous serial output with excitation 5 V DC

RSSI24V = Synchronous serial output with excitation 10 ... 36 V DC

Code characteristics

CW = Code increasing CW

CCW = Code increasing CCW

Connection

KAB2M/KAB2M69K = Cable, standard length 6.56 ft. (2 m) (not with RSSI5V) , IP67/IP69K

M12A8/M12R8 = 8-pin socket M12 axial/radial

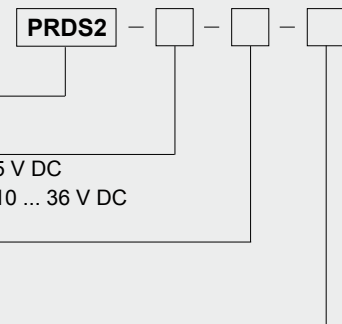

Order code mounting clamps (set of 3 pieces)

PRPT-BFS1

Order code position magnet (see accessories page 53/54)

PRMAG ...

Order code connector cable (see accessories page 90)

KAB-2M-M12/8F/G-LITZE

Order example: PRDS2 - RSSI24V - CW - KAB2M

POSIROT®
PRDS2
Magnetic Angle Encoder with CANopen output



Magnetic angle encoder 0 - 360° in a flat housing with 1.42 in. dia.

- Measurement range 0 to 360°
- Protection class IP67 / IP69K
- CANopen output
- Flat housing – 0.79 in. thickness
- Non-contact with external position magnet
- Wear free

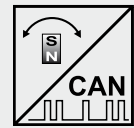

Specifications		
Output		CANopen-Bus (Encoder CiA 406 V 3.2)
Measurement range		0 to 360°
Resolution		0.05° max.
Linearity		±1° (typ.)
Protection class		IP67/IP69K (connector output with IP69K connector cable); IP67 (cable output, option IP67/IP69K)
Material		Aluminum
Connection		5-pin socket M12, radial or axial
Shock		EN60068-2-27:1993, 100 g/11 ms, 100 shocks
Vibration		EN60068-2-6:1995, 20 g/10 Hz-2 kHz, 10 cycles
EMC, Temperature		Refer to output specification

Order Code PRDS2

Model name

Output (see page 50/51)

- CANOP = CANopen
- CANJ1939 = CAN SAE J1939

Connection

- M12R5/CAN = 5-pin socket M12 radial
- M12A5/CAN = 5-pin socket M12 axial

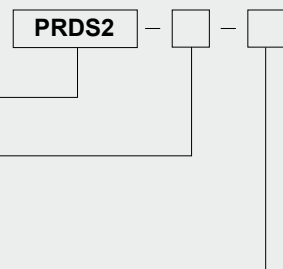

Order code connector cable (see accessories page 91)

KAB - XM - M12/5F/G - M12/5M/G - CAN

Order example: PRDS2 - CANOP - M12A5/CAN

POSIROT®
PRAS2/PRDS2
Dimensions



**Outline drawing
sensor with cable
output**

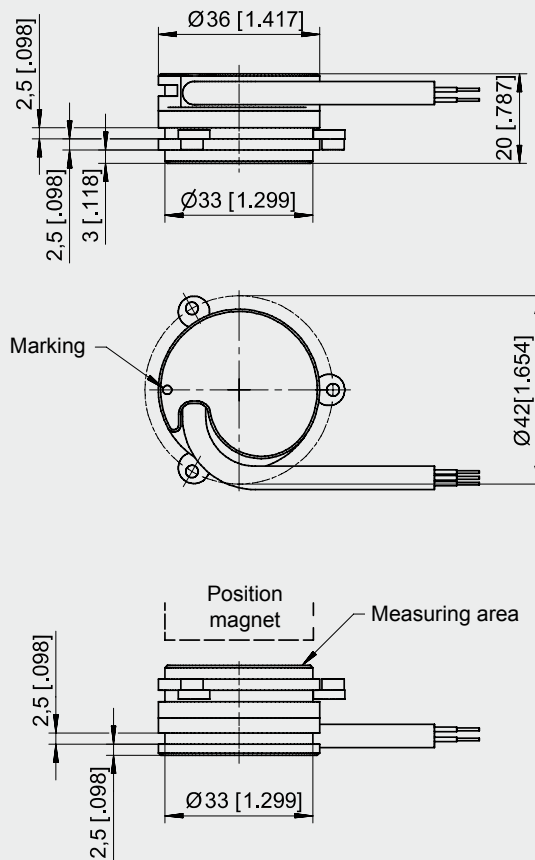

Dimensions in mm [inch]

Weight without cable 40 g (1.4 oz.) approx.
Dimensions informative only.
For guaranteed dimensions please consult factory.

POSIROT®
PRAS2/PRDS2
Dimensions



**Outline drawing
 sensor M12 axial**

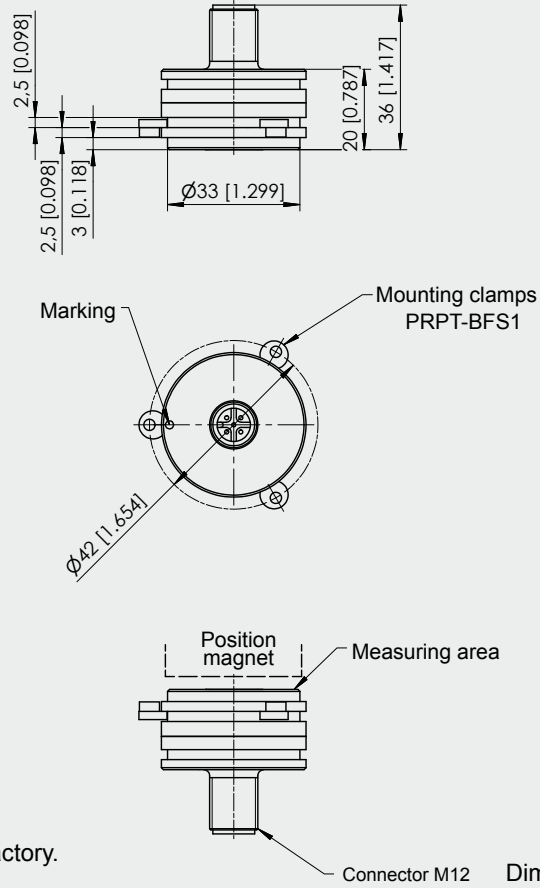

Weight without cable 50 g (1.76 oz.) approx.
 Dimensions informative only.
 For guaranteed dimensions please consult factory.

Dimensions in mm [inch]

**Outline drawing
 sensor M12 radial**

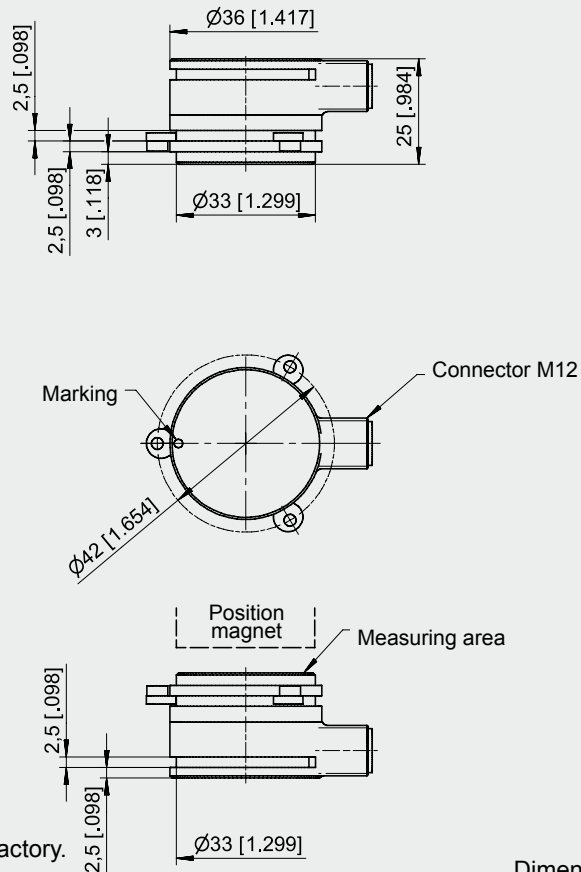

Weight without cable 50 g (1.76 oz.) approx.
 Dimensions informative only.
 For guaranteed dimensions please consult factory.

Dimensions in mm [inch]

POSIROT® PRAS2EX - Dust-Ex-proof Magnetic Angle Sensor with Analog Output



Magnetic angle sensor 0 - 360° in a flat housing with 1.42 in. dia.

- Measurement range 0 to 360°
- Protection class IP65
- Analog output
- Flat housing – 0.76 in. thickness
- Non-contact with external position magnet
- Dust-Ex-proof: II 3D Ex tD A22 IP65 T80°C X
- Wear free
- SIL in preparation

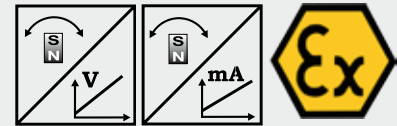

Specifications	Outputs	U6	Voltage: 0.5 ... 4.5 V ratiometric
		U2	
	I1		Current: 4 ... 20 mA, 3 wire
Measurement range			0 ... 15° to 0 ... 360° in increments of 15°
Resolution			0.03 % (60 ... 360); 0.1 % (15 ... 45°)
Repeatability			±0.03 % (60 ... 360°); ±0.1 % (15 ... 45°)
Linearity			±0.3 % f.s. (typ.)
Rated distance sensor / magnet			Depending on the position magnet
Protection class			IP65
Signal characteristics			CW, CCW
Material			Stainless steel
Mounting			Clamps, mounting plate
Temperature			-4 to +104 °F
Shock			EN60068-2-27:1993, 100 g/11 ms, 100 shocks
Vibration			EN60068-2-6:1995, 20 g 10 Hz-2 kHz, 10 cycles
Dust-Ex-proof standard			DIN EN61241-0, DIN EN61241-1

Order Code PRAS2EX

Model name

Measurement range 15 ... 360° in increments of 15°

15 / 30 / 45 / ... / 345 / 360

Output (see page 46)

U6 = 0.5 ... 4.5 V ratiometric

U2 = 0.5 ... 10 V

I1 = 4 ... 20 mA, 3 wire

Signal characteristics

CW = Signal increasing CW

CCW = Signal increasing CCW

Connection

M12A5 = 5-pin socket M12 axial (compatible with 4-pin connector)

M12R5 = 5-pin socket M12 radial (compatible with 4-pin connector)

PRAS2EX - [] - [] - [] - []

Dust-Ex-proof explanation (see page 55)

Order code mounting clamps (set of 3 pieces)

PRPT-BFS1

Order code position magnet (see accessories page 55)

PRMAG ...

Order example: PRAS2EX - 360 - I1 - CW - M12A5

POSIROT®
PRAS2EX - Dust-Ex-proof
Dimensions



**Outline drawing
 sensor M12 axial**

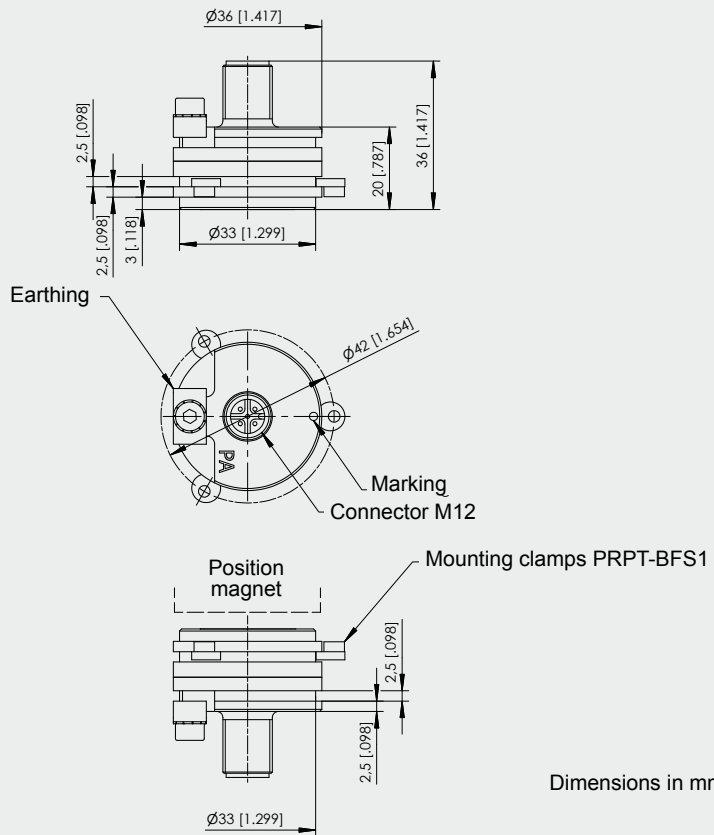

**Outline drawing
 sensor M12 radial**

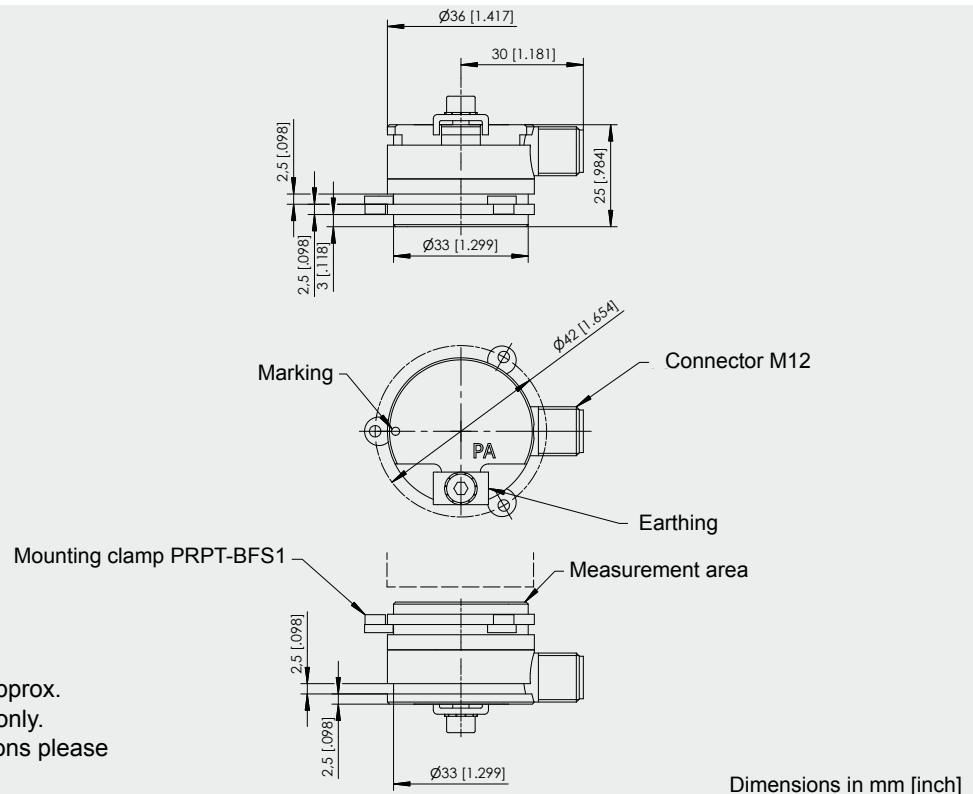

POSIROT®
PRAS3
Magnetic Angle Sensor with Analog Output



Magnetic angle sensor 0 - 360° in a 1.42 in. dia. housing

- Measurement range 0 - 360°
- Protection class IP67 / IP69K
- Analog output
- With .39 shaft or .24 hollow shaft
- Magnetic measurement principle
- Redundant second channel as option

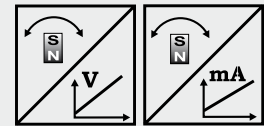

Specifications	Outputs	U6	Voltage: 0.5 ... 4.5 V ratiometric
		U2	Voltage: 0.5 ... 10 V
		I1	Current: 4 ... 20 mA, 3 wire
	Measurement range	0 ... 15° to 0 ... 360°, in 15° increments	
	Resolution	0.03 % (60 ... 360); 0.1 % (15 ... 45°)	
	Repeatability	±0.03 % (60 ... 360°); ±0.1 % (15 ... 45°)	
	Linearity	±0.3 % f.s. (typ.)	
	Protection class	IP67/IP69K (connector output with IP69K connector cable) IP67 (cable output, option IP67/IP69K)	
	Signal characteristics	CW, CCW	
	Material	Aluminum	
	Mounting	Clamps, mounting plate	
	Shock	EN60068-2-27:1993, 100 g/11 ms, 100 shocks	
	Vibration	EN60068-2-6:1995, 20 g 10 Hz-2 kHz, 10 cycles	
Life cycle of bearings	100 x 10 ⁶ revolutions (<1500 r.p.m.)		
Revolutions per minute (mech.)	Max. 10,000 r.p.m.		
Allowable shaft load	100 N radial, 100 N axial		

Order Code PRAS3

Model name

Shaft

V = .39 in. shaft

H = .24 in. hollow shaft

Measurement range 15 ... 360° in 15° increments

15 / 30 / 45 / ... / 345 / 360

Output (see page 46)

U6 = 0.5 ... 4.5 V ratiometric

U2 = 0.5 ... 10 V

I1 = 4 ... 20 mA, 3 wire

Signal characteristics

CW = Signal increasing CW

CCW = Signal increasing CCW

Connection

KAB2M/KAB2M69K = Cable, standard length 6.56 ft. (2 m), IP67/IP69K

M12A5/M12R5 = 5-pin socket M12 axial/radial (compatible with 4-pin connector)

Order code mounting clamps (set of 3 pieces)

PRPT-BFS1

Order code connector cable (see accessories page 90)

KAB-2M-M12/4F/G-LITZE

Order example: PRAS3 - V - 360 - I1 - CW - KAB2M

POSIROT®
PRDS3
Magnetic Angle Encoder with Incremental Output



Magnetic angle encoder 0 - 360° in a 1.42 in. dia. housing

- Measurement range 0 - 360°+
- Protection class IP67 / IP69K
- Incremental encoder output
- With .39 shaft or .24 hollow shaft
- Magnetic measurement principle

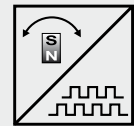

Specifications		
Output	Incremental encoder outputs A, \bar{A} , B, \bar{B} , Z, \bar{Z} , RS422 or HTL compatible, filtered output	
Measurement range	0 ... 360°	
Resolution	256 or 1024 pulses per revolution	
Linearity	±1°	
Protection class	IP67/IP69K (connector output with IP69K connector cable) IP67 (cable output, option IP67/IP69K)	
Material	Aluminum	
Mounting	Clamps, mounting plate	
Shock	EN60068-2-27:1993, 100 g/11 ms, 100 shocks	
Vibration	EN60068-2-6:1995, 20 g 10 Hz-2 kHz, 10 cycles	
Life cycle of bearings	100 x 10 ⁶ revolutions (<1500 r.p.m.)	
Revolutions per minute (mech.)	Max. 10,000 r.p.m.	
Allowable shaft load	100 N radial, 100 N axial	

Order Code PRDS3

Model name

Shaft

V = .39 in. shaft

H = .24 in. hollow shaft

Resolution (pulses/revolution)

256 / 1024

(other resolutions available on request)

Output (see page 47/48)

RS5VF = RS422 compatible, U_s = 5 V DC, filtered output

RS24VF = RS422 compatible, U_s = 10 ... 36 V DC, filtered output

HT24VF = HTL compatible, U_s = 18 ... 36 V DC, filtered output

Connection

KAB2M/KAB2M69K = Cable, standard length 6.56 ft. (2 m) (not with RS5VF), IP67/IP69K

M12A8/M12R8 = 8-pin socket M12 axial/radial

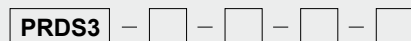

Order code mounting clamps (set of 3 pieces)

PRPT-BFS1

Order code connector cable (see accessories page 90)

KAB-2M-M12/8F/G-LITZE

Order example: PRDS3 - V - 1024 - HT24VF - KAB2M

POSIROT®
PRDS3
Magnetic Angle Encoder with SSI Output



Magnetic angle encoder 0 - 360 degrees in a 1.42 in. dia. housing

- Measurement range 0 - 360°
- Protection class IP67 / IP69K
- Synchronous serial output (SSI)
- With .39 shaft or .24 hollow shaft
- Magnetic measurement principle

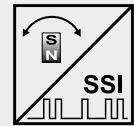

Specifications	Output	Synchronous serial (SSI)
	Measurement range	0 ... 360°
	Resolution	12 bit (4096 steps) per revolution
	Repeatability	±0.1° (typ.)
	Linearity	±1° (typ.)
	Protection class	IP67/IP69K (connector output with IP69K connector cable) IP67 (cable output, option IP67/IP69K)
	Code characteristics	CW, CCW
	Material	Aluminum
	Mounting	Clamps, mounting plate
	Shock	EN60068-2-27:1993, 100 g/11 ms, 100 shocks
	Vibration	EN60068-2-6:1995, 20 g 10 Hz-2 kHz, 10 cycles
	Life cycle of bearings	100 x 10 ⁶ revolutions (<1500 r.p.m.)
	Revolutions per minute (mech.)	Max. 10,000 r.p.m.
	Allowable shaft load	100 N radial, 100 N axial

Order Code PRDS3



Model name

Shaft

- V = .39 in. shaft
- H = .24 in. hollow shaft

Output (see page 49)

- RSSI5V = Synchronous serial output with excitation 5 V DC
- RSSI24V = Synchronous serial output with excitation 10 ... 36 V DC

Code characteristics

- CW = Code increasing CW
- CCW = Code increasing CCW

Connection

- KAB2M/KAB2M69K = Cable, standard length 6.56 ft. (2 m) (not with RSSI5V), IP67/IP69K
- M12A8/M12RR8 = 8-pin socket M12 axial/radial

Order code mounting clamps (set of 3 pieces)

PRPT-BFS1

Order code connector cable (see accessories page 90)

KAB-2M-M12/8F/G-LITZE

Order example: PRDS3 - V - RSSI24V - CW - KAB2M

POSIROT®
PRDS3
Magnetic Angle Encoder with CANopen Output



Magnetic angle encoder 0 - 360 degrees in a 1.42 in. dia. housing

- Measurement range 0 - 360°
- Protection class IP67 / IP69K
- CANopen Output
- With .39 shaft or .24 hollow shaft
- Magnetic measurement principle

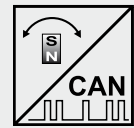

Specifications	Output	CANopen-Bus (Encoder CiA 406 V 3.2)
	Measurement range	0 to 360°
	Resolution	0.05° max.
	Linearity	±1° (typ.)
	Protection class	IP67/IP69K (connector output with IP69K connector cable); IP67 (cable output, option IP67/IP69K)
	Material	Aluminum
	Mounting	Clamps, mounting plate
	Connection	5-pin socket M12 radial or axial
	Shock	EN60068-2-27:1993, 100 g/11 ms, 100 shocks
	Vibration	EN60068-2-6:1995, 20 g/10 Hz-2 kHz, 10 cycles
	Life cycle of bearings	100 x 10 ⁶ revolutions (<1500 r.p.m.)
	Revolutions per minute (mech.)	Max. 10,000 r.p.m.
	Allowable shaft load	100 N radial, 100 N axial
EMC, Temperature	Refer to output specification	

Order Code PRDS3

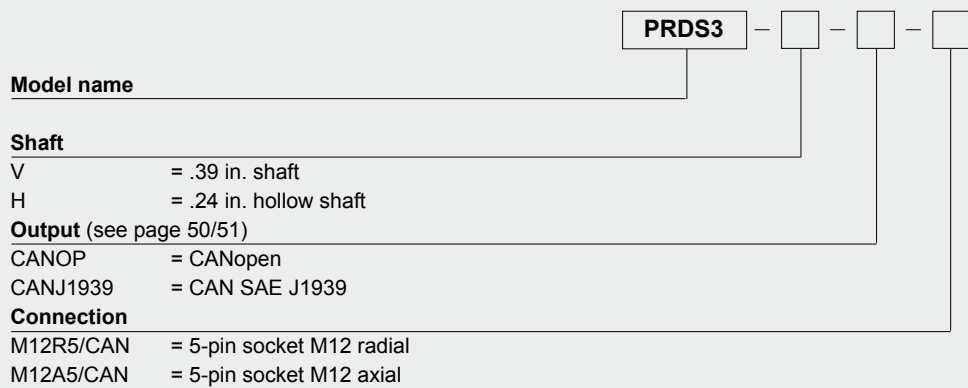

Order code mounting clamps (set of 3 pieces)

PRPT-BFS1

Order code connector cable (see accessoires page 91)

KAB - XM - M12/5F/G - M12/5M/G - CAN

Order example: PRDS3 - V - CANOP - M12A5/CAN

POSIROT®
PRAS3/PRDS3
Dimensions



**Outline drawing
 sensor with shaft**

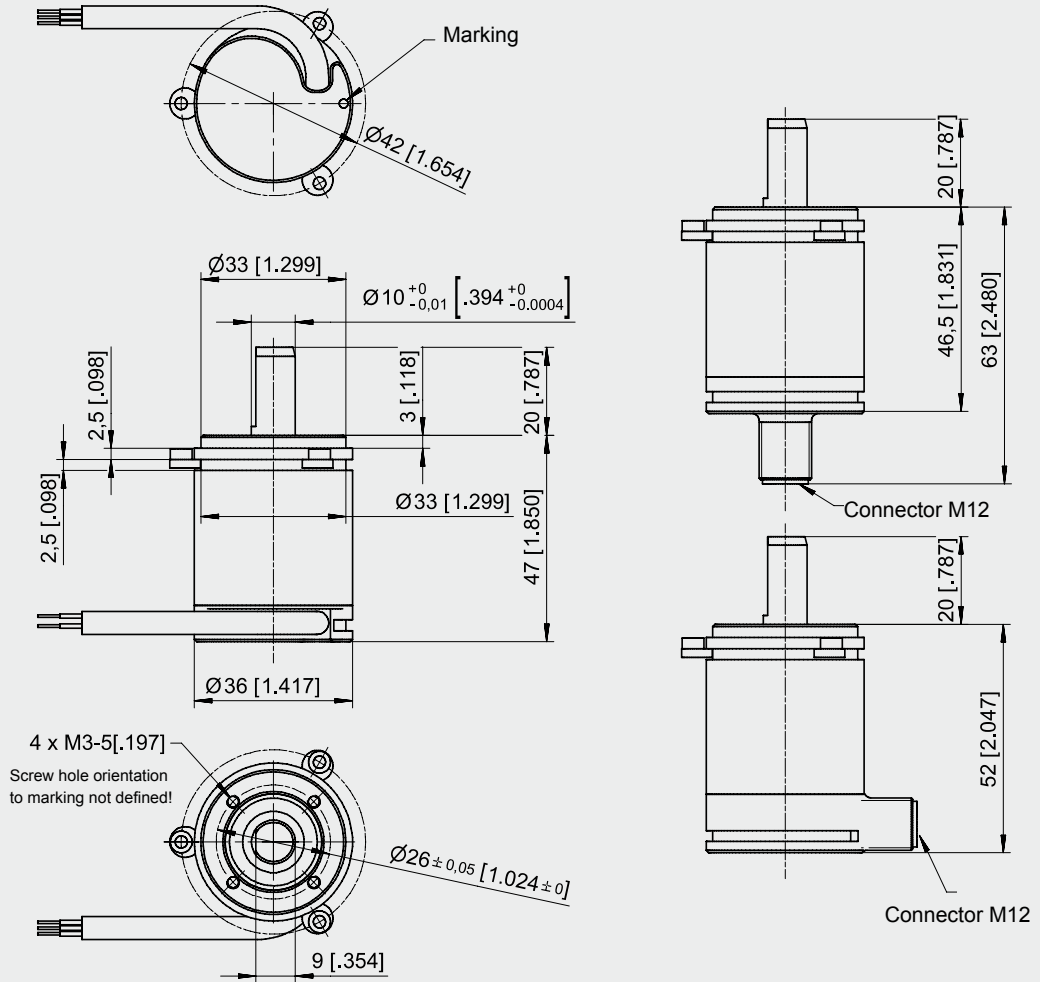

Dimensions in mm [inch]

Weight without cable 250 g (8.82 oz.) approx.
 Dimensions informative only.
 For guaranteed dimensions please consult factory.

POSIROT®
PRAS3/PRDS3
Dimensions



**Outline drawing
 sensor with hollow shaft**

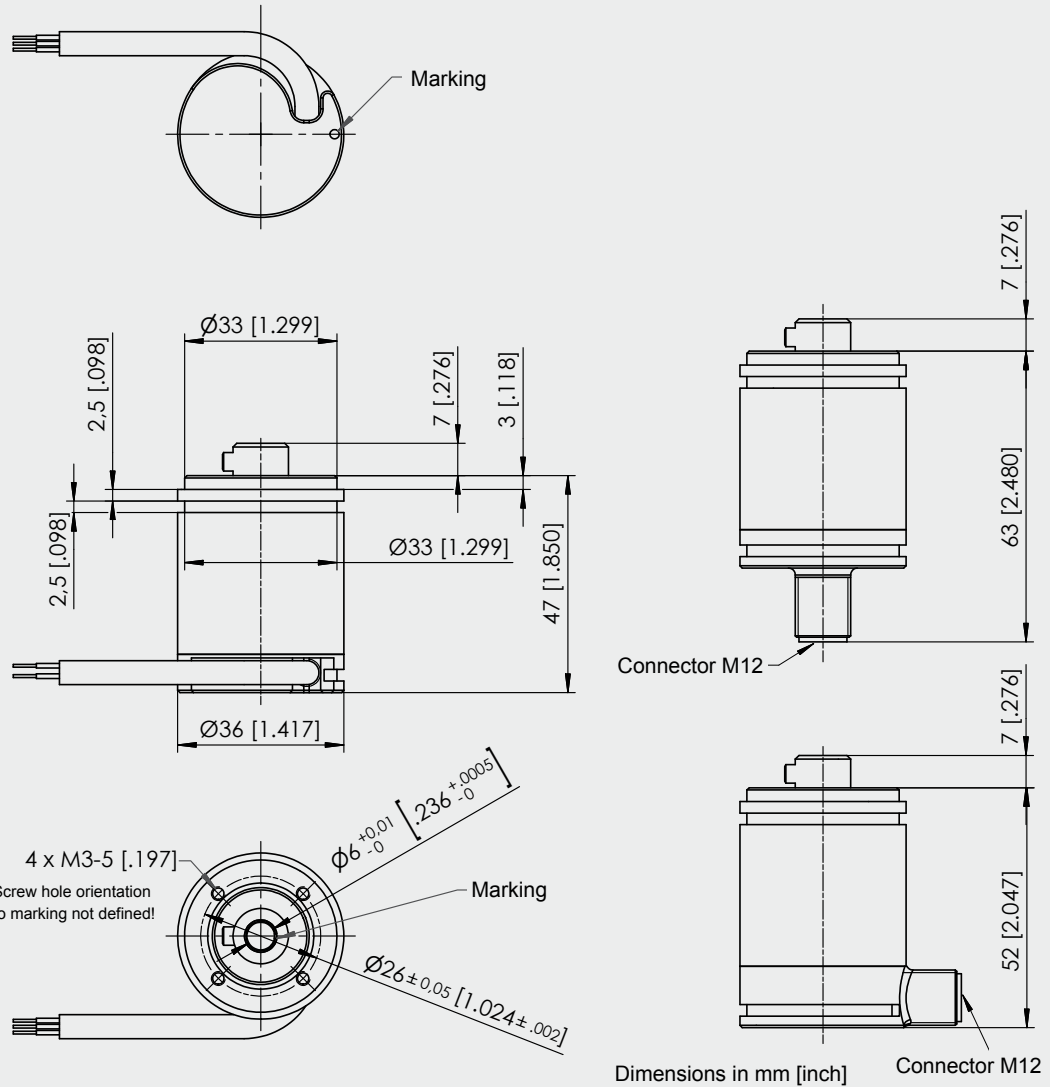

Weight without cable 250 g (8.82 oz.) approx.
 Dimensions informative only.
 For guaranteed dimensions please consult factory.

POSIROT®
PRAS3EX - Dust-Ex-proof
Magnetic Angle Sensor with Analog Output



Magnetic angle sensor 0 - 360° in a 1.42 in. dia. housing

- Measurement range 0 - 360°+
- Protection class IP65
- Analog output
- With .39 shaft or .24 hollow shaft
- Magnetic measurement principle
- Dust-Ex-proof: II 3D Ex tD A22 IP65 T80°C X
- SIL in preparation

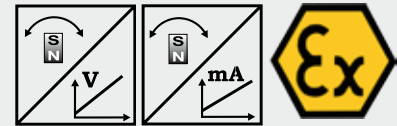

Specifications	Outputs	U6 U2 I1	Voltage: 0.5 ... 4.5 V ratiometric Voltage: 0.5 ... 10 V Current: 4 ... 20 mA, 3 wire
	Measurement range		0 ... 15° to 0 ... 360° in 15° increments
	Resolution		0.03 % (60 ... 360°); 0.1 % (15 ... 45°)
	Repeatability		±0.03 % (60 ... 360°); ±0.1 % (15 ... 45°)
	Linearity		±0.3 % f.s. (typ.)
	Protection class		IP65
	Signal characteristics		CW, CCW
	Material		Stainless steel
	Mounting		Clamps, mounting plate
	Shock		EN60068-2-27:1993, 100 g/11 ms, 100 shocks
	Vibration		EN60068-2-6:1995, 20 g 10 Hz-2 kHz, 10 cycles
	Life cycle of bearings		100 x 10 ⁶ revolutions (<1500 r.p.m.)
	Revolutions per minute (mech.)		Max. 10,000 r.p.m.
	Allowable shaft load		100 N radial, 100 N axial
Temperature		-4 to +104 °F	
Dust-Ex-proof standard		DIN EN61241-0, DIN EN61241-1	

Order Code PRAS3EX



Model name

Shaft

- V = .39 shaft
- H = .24 hollow shaft

Measurement range 15 ... 360° in 15° increments

15 / 30 / 45 / ... / 345 / 360

Output (see page 46)

- U6 = 0.5 ... 4.5 V ratiometric
- U2 = 0.5 ... 10 V
- I1 = 4 ... 20 mA, 3 wire

Signal characteristics

- CW = Signal increasing CW
- CCW = Signal increasing CCW

Connection

- M12A5 = 5-pin socket M12 axial (compatible with 4-pin connector)
- M12R5 = 5-pin socket M12 radial (compatible with 4-pin connector)

Order code mounting clamps (set of 3 pieces)

PRPT-BFS1

Order example: PRAS3EX - V - 360 - I1 - CW - M12A5

POSIROT[®]
PRAS3EX - Dust-Ex-proof
Dimensions



**Outline drawing
 sensor M12 axial**

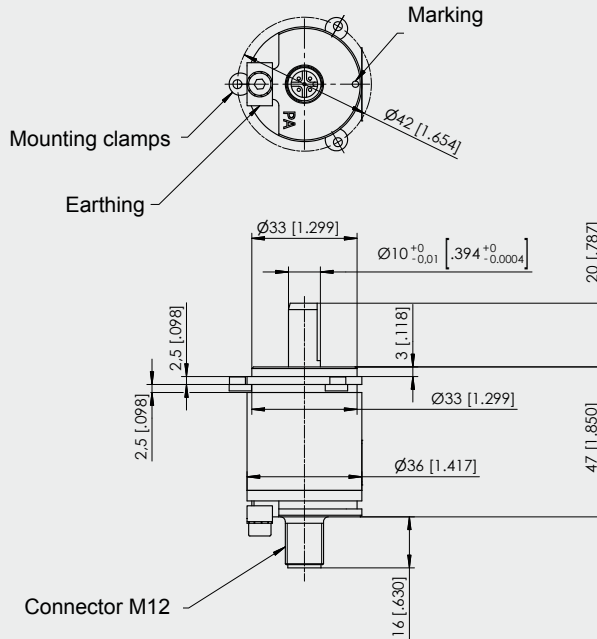

Weight 290 g (10.2 oz.) approx.

Dimensions in mm [inch].
 Dimensions informative only.
 For guaranteed dimensions consult factory.

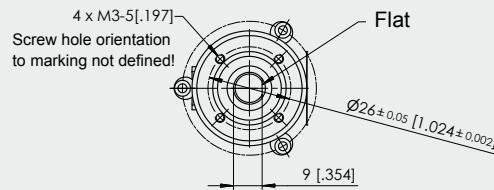

**Outline drawing
 sensor M12 radial**

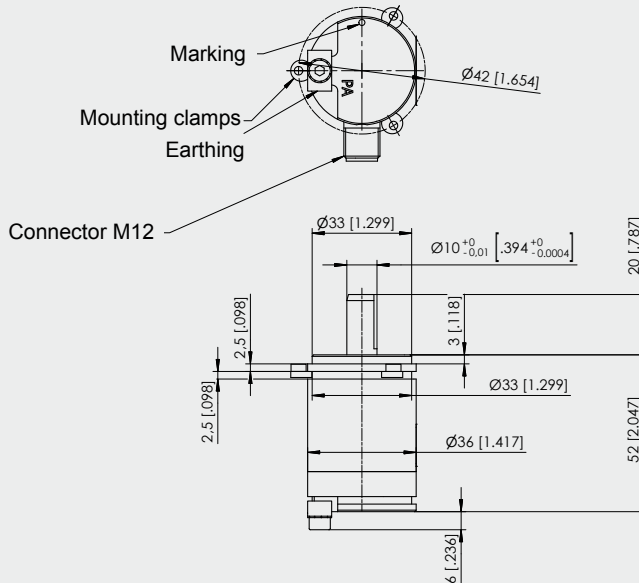

Weight 320 g (11.3 oz.) approx.

Dimensions in mm [inch].
 Dimensions informative only.
 For guaranteed dimensions consult factory.

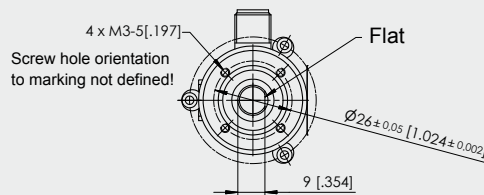

Dust-Ex-proof explanation (see page 55)

POSIROT®
PRAS5
Magnetic angular sensor with analog output



Magnetic angular sensor 0 - 360° in a flat housing with 2.6 in. resp. 2.7 in. dia.

- With .39 in. shaft or non-contact
- Protection class IP67 / IP69K, optional IP68*
- Analog output
- With .39 shaft or non-contact
- Magnetic measurement principle
- Other outputs on request
- Seawater proof
- Suitable for use on ocean-going vessels

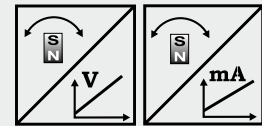

* Depth and duration of immersion must be specified!

Specifications	Outputs	U2 U6 /5/ 8,25 I1	Voltage: 0.5 ... 10 V Voltage: 0.5 ... 4.5 V / 0.825 ... 7.425 V ratiometric Current: 4 ... 20 mA, 3 wire
	Measurement range		0 ... 15° to 0 ... 360° in 15° increments
	Resolution		0.03 % (60 ... 360); 0.1 % (15 ... 45°)
	Repeatability		±0.03 % (60 ... 360°); ±0.1 % (15 ... 45°)
	Linearity		±0.3 % f.s. (typ.)
	Rated distance sensor / magnet		Depending on the position magnet
	Protection class		IP67/IP69K (connector output with IP69K connector cable); IP68 - on request
	Signal characteristics		CW, CCW
	Material		Stainless steel
	Mounting		Screws M8
	Shock		EN60068-2-27:1993, 100 g/11 ms, 100 shocks
	Vibration		EN60068-2-6:1995, 20 g 10 Hz-2 kHz, 10 cycles
	Life cycle of bearings (shaft version)		100 x 10 ⁶ revolutions (<1500 r.p.m.)
	Revolutions per minute (shaft version)		Max. 10,000 r.p.m.
Allowable shaft load		120 N radial, 120 N axial	

Order Code PRAS5

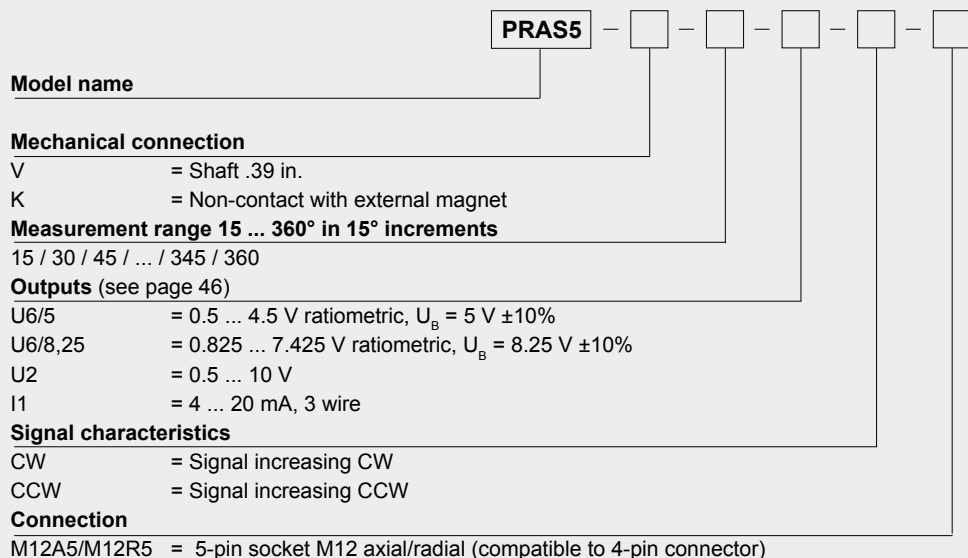

Order code position magnet (see accessories page 53/54)

PRMAG ...

Order code connector cable (see accessories page 90)

KAB-2M-M12/4F/G-LITZE

Order example: PRAS5 - V - 360 - U6/5 - CW - M12R5



Magnetic angle sensor 0 - 360° in a flat housing with 2.6 in. resp. 2.7 in. dia.

- Measurement range 0 - 360°
- Protection class IP67 / IP69K, optional IP68*
- Incremental encoder output
- With .39 shaft or non-contact
- Magnetic measurement principle
- Seawater proof
- Suitable for use on ocean-going vessels

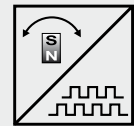

* Depth and duration of immersion must be specified!

Specifications		
Output	Incremental encoder outputs A, \bar{A} , B, \bar{B} , Z, \bar{Z} , RS422 compatible, filtered output	
Measurement range	0 ... 360°	
Resolution	256 or 1024 pulses per revolution	
Linearity	$\pm 1^\circ$	
Rated distance sensor / magnet	Depending on the position magnet	
Protection class	IP67/IP69K (connector output with IP69K connector cable); IP68 - on request	
Material	Stainless steel	
Mounting	Screws M8	
Shock	EN60068-2-27:1993, 100 g/11 ms, 100 shocks	
Vibration	EN60068-2-6:1995, 20 g 10 Hz-2 kHz, 10 cycles	
Life cycle of bearings (shaft version)	100 x 10 ⁶ revolutions (<1500 r.p.m.)	
Revolutions per minute (shaft version)	Max. 10,000 r.p.m.	
Allowable shaft load	120 N radial, 120 N axial	

Order Code PRDS5

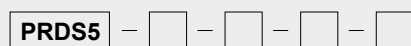

Model name

Mechanical connection

- V = Shaft .39 in.
- K = Non-contact with external magnet

Resolution (pulses/revolution)

256 / 1024
(other resolutions available on request)

Output (see page 47/48)

- RS5VF = RS422 compatible, U_s = 5 V DC, filtered output
- RS24VF = RS422 compatible, U_s = 10 ... 36 V DC, filtered output
- HT24VF = HTL compatible, U_s = 18 ... 36 V DC, filtered output

Connection

M12A8/M12R8 = 8-pin socket M12 axial/radial

Order code position magnet (see accessories page 53/54)

PRMAG ...

Order code connector cable (see accessories page 90)

KAB-2M-M12/8F/G-LITZE

Order example: PRDS5 - V - 1024 - RS24VF - M12A8

POSIROT®
PRDS5
Magnetic Angle Encoder with SSI Output



Magnetic angle sensor 0 - 360° in a flat housing with 2.6 in. resp. 2.7 in. dia.

- Measurement range 0 - 360°
- Protection class IP67 / IP69K, optional IP68*
- Synchronous serial output (SSI)
- With .39 shaft or non-contact
- Magnetic measurement principle
- Seawater proof
- Suitable for use on ocean-going vessels

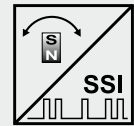

* Depth and duration of immersion must be specified!

Specifications		
Output	Synchronous serial (SSI)	
Measurement range	0 ... 360°	
Resolution	12 bit f.s. (4096 steps) per revolution	
Repeatability	±0.1° (typ.)	
Linearity	±1°(typ.)	
Rated distance sensor / magnet	Depending on the position magnet	
Protection class	IP67/IP69K (connector output with IP69K connector cable); IP68 - on request	
Code characteristics	CW, CCW	
Material	Stainless steel	
Mounting	Screws M8	
Shock	EN60068-2-27:1993, 100 g/11 ms, 100 shocks	
Vibration	EN60068-2-6:1995, 20 g 10 Hz-2 kHz, 10 cycles	
Life cycle of bearings (shaft version)	100 x 10 ⁶ revolutions (<1500 r.p.m.)	
Revolutions per minute (shaft version)	Max. 10,000 r.p.m.	
Allowable shaft load	120 N radial, 120 N axial	

Order Code PRDS5

PRDS5 - [] - [] - [] - []

Model name _____

Shaft

V = Shaft .39 in.

K = Non-contact with external magnet

Output (see page 49)

RSSI5V = Synchronous serial output with excitation 5 V DC

RSSI24V = Synchronous serial output with excitation 10 ... 36 V DC

Code characteristics

CW = Code increasing CW

CCW = Code increasing CCW

Connection

M12A8/R8 = 8-pin socket M12 axial/radial

Order code position magnet (see accessories page 53/54)

PRMAG ...

Order code connector cable (see accessories page 90)

KAB-2M-M12/8F/G-LITZE

Order example: PRDS5 - K - RSSI24V - CW - M12R8

POSIROT®
PRDS5
Magnetic Angle Encoder with CANopen Output



Magnetic angle encoder 0 - 360° in a flat housing with 2.6 in. resp. 2.7 in. dia.

- Measurement range 0 - 360°
- Protection class IP67 / IP69K, optional IP68*
- CANopen output
- With .39 shaft or non-contact
- Magnetic measurement principle
- Seawater proof
- Suitable for use on ocean-going vessels

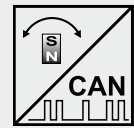

* Depth and duration of immersion must be specified!

Specifications		
Output		CANopen-Bus (Encoder CiA 406 V 3.2)
Measurement range		0 ... 360°
Resolution		0.05° max.
Linearity		±1° (typ.)
Protection class		IP67/IP69K (connector output with IP69K connector cable); IP68 - on request
Material		Stainless steel
Mounting		Screws M8
Connection		Connector M12 5 pin, radial or axial
Shock		EN60068-2-27:1993, 100 g/11 ms, 100 shocks
Vibration		EN60068-2-6:1995, 20 g/10 Hz-2 kHz, 10 cycles
Life cycle of bearings (shaft version)		100 x 10 ⁶ revolutions (<1500 r.p.m.)
Revolutions per minute (shaft version)		Max. 10,000 r.p.m.
Allowable shaft load		120 N radial, 120 N axial
EMC, Temperature		Refer to output specification

Order Code PRDS5

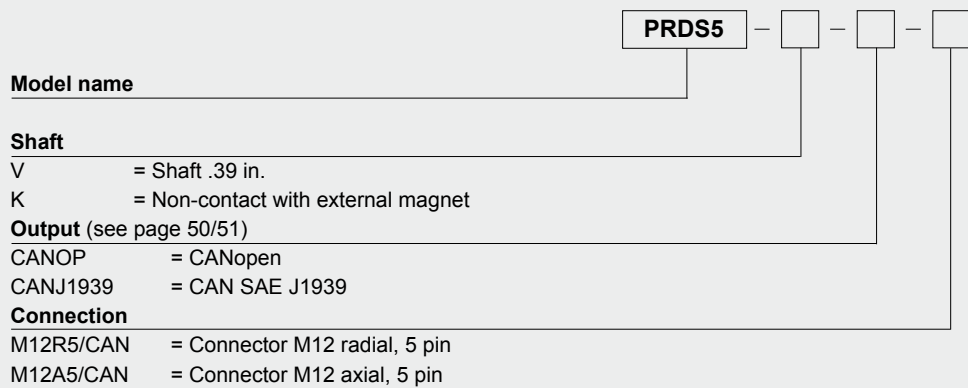

Order code position magnet (see accessories page 53/54)

PRMAG ...

Order code connector cable (see accessories page 91)

KAB - XM - M12/5F/G - M12/5M/G - CAN

Order example: PRDS5 - K - CANOP - M12A5/CAN

POSIROT®
PRAS5/PRDS5
Dimensions



Outline drawing
 PRAS5-K/PRDS5-K
 M12 radial

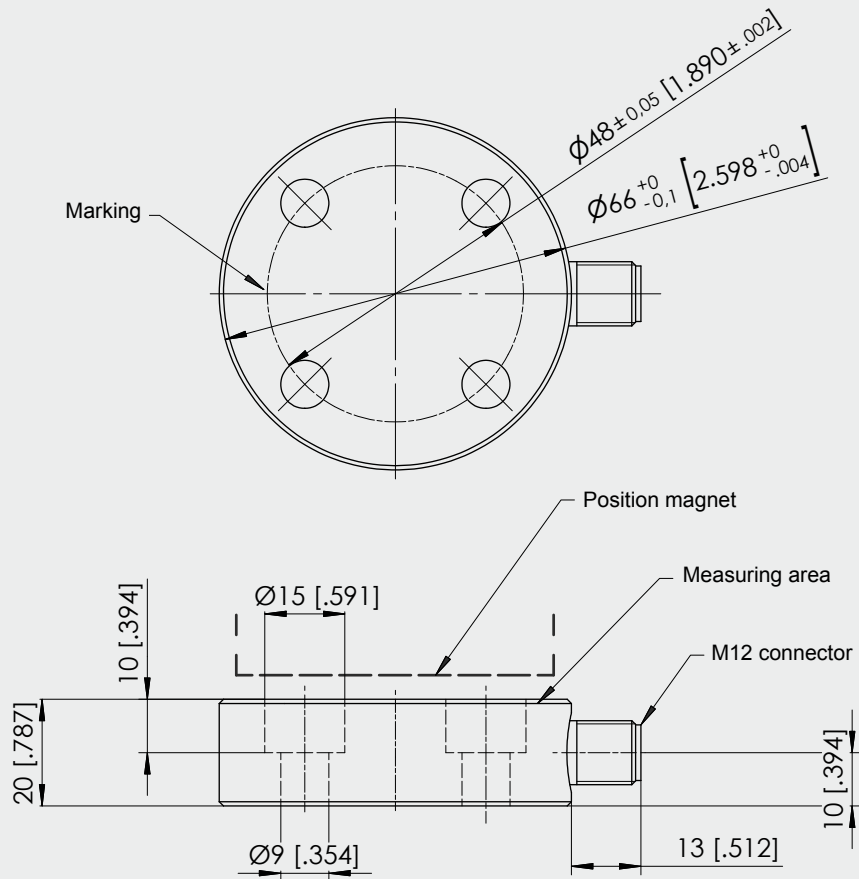

Dimensions in mm [inch]

Dimensions informative only.
 For guaranteed dimensions consult factory.

POSIROT®
PRAS5/PRDS5
Dimensions



Outline drawing
 PRAS5-K/PRDS5-K
 M12 axial

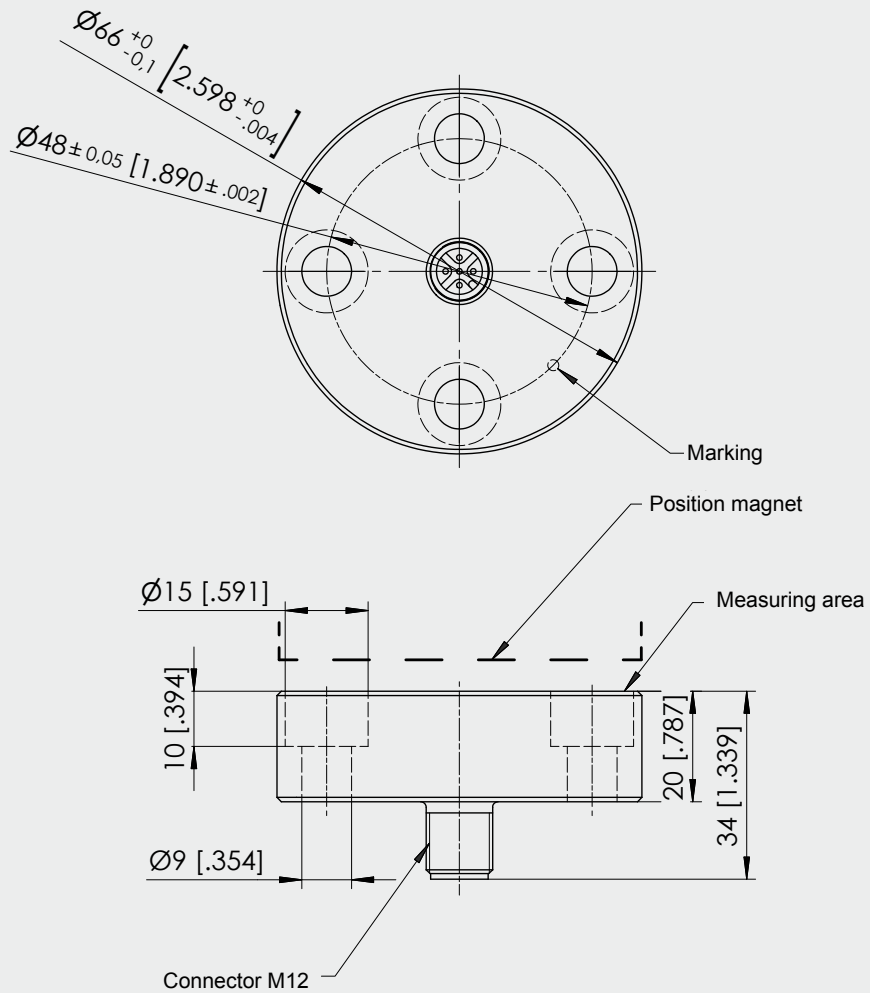

Dimensions in mm [inch]

Dimensions informative only.
 For guaranteed dimensions consult factory.

POSIROT®
PRAS5/PRDS5
Dimensions



Outline drawing
PRAS5-V, PRDS5-V
M12 radial

(flange mechanically compatible to the analog angle sensor AWS1)

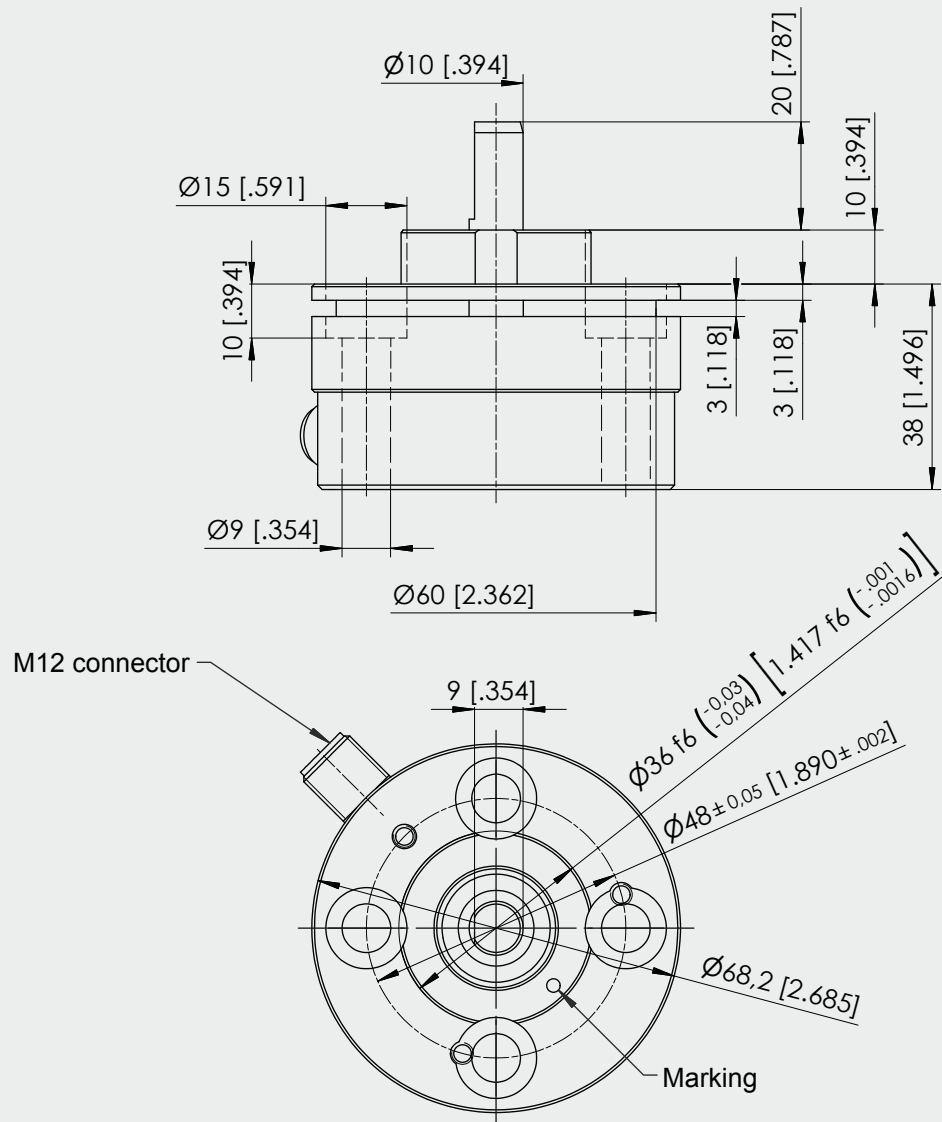

Dimensions in mm [inch]

Dimensions informative only.
 For guaranteed dimensions consult factory.

POSIROT®
PRAS5/PRDS5
Dimensions



Outline drawing
PRAS5-V, PRDS5-V
M12 axial

(flange mechanically compatible to the analog angle sensor AWS1)

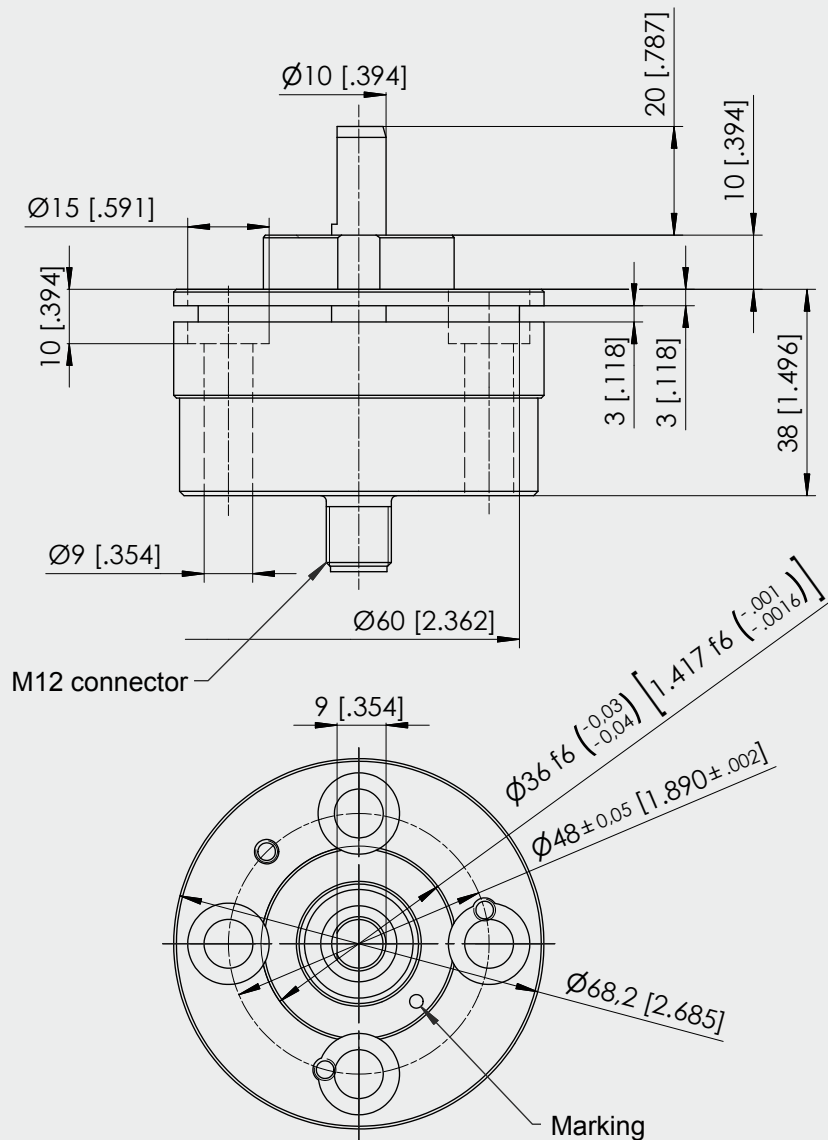

Dimensions in mm [inch]

Dimensions informative only.
 For guaranteed dimensions consult factory.

POSIROT® PRAS5EX - Dust-Ex-proof Magnetic Angle Sensor with Analog Output



Magnetic angle sensor 0 - 360° in a flat housing with 66 mm resp. 68.2 mm dia.

- Measurement range 0 - 360°
- Protection class IP65
- Analog output
- With .39 shaft or non-contact
- Magnetic measurement principle
- Other outputs available on request
- Dust-Ex-proof: II 3D Ex tD A22 IP65 T80°C X
- SIL in preparation

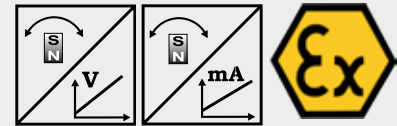

Specifications	Outputs	U2	Voltage: 0.5 ... 10 V
		U6 /5/ 8,25 I1	
	Measurement range		0 ... 15° to 0 ... 360° in 15° increments
	Resolution		0.03 % (60 ... 360°); 0.1 % (15 ... 45°)
	Repeatability		±0.03 % (60 ... 360°); ±0.1 % (15 ... 45°)
	Linearity		±0.3 % f.s. (typ.)
	Rated distance sensor / magnet		Depending on the position magnet
	Protection class		IP65
	Signal characteristics		CW, CCW
	Material		Stainless steel
	Mounting		Screws M8
	Shock		EN60068-2-27:1993, 100 g/11 ms, 100 shocks
	Vibration		EN60068-2-6:1995, 20 g 10 Hz-2 kHz, 10 cycles
	Life cycle of bearings (shaft version)		100 x 10 ⁶ revolutions (<1500 r.p.m.)
	Revolutions per minute (shaft version)		Max. 10,000 r.p.m.
	Allowable shaft load		120 N radial, 120 N axial
	Temperature		-4 to +104 °F
	Dust-Ex-proof standard		DIN EN61241-0, DIN EN61241-1

Order Code PRAS5EX

PRAS5EX - [] - [] - [] - [] - []

Model name

Mechanical connection

V = Shaft .39 in.

K = Non-contact with external magnet

Measurement range 15 ... 360° in 15° increments

15 / 30 / 45 / ... / 345 / 360

Outputs (see page 46)

U2 = 0.5 ... 10 V

U6/5 = 0.5 ... 4.5 V ratiometric, U_B = 5 V ±10%

I1 = 4 ... 20 mA, 3 wire

Signal characteristics

CW = Signal increasing CW

CCW = Signal increasing CCW

Connection

M12A5/M12R5 = 5-pin socket M12 axial/radial (compatible to 4-pin connector)

Order code position magnet (see accessories page 53/54)

PRMAG ...

Order example: PRAS5EX - V - 360 - U6/5 - CW - M12R5

POSIROT®
PRAS5EX - Dust-Ex-proof
Dimensions



Outline drawing
Sensor PRAS5EX-K
M12, axial

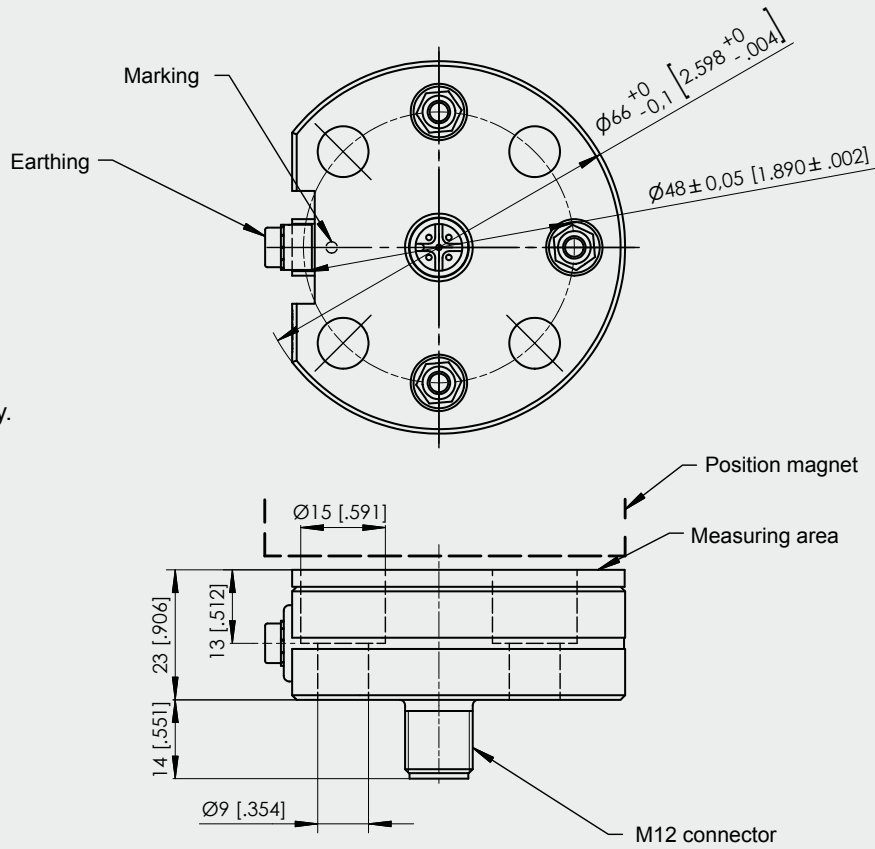

Dimensions in mm [inch]
 Dimensions informative only.
 For guaranteed dimensions
 consult factory.

Outline drawing
Sensor PRAS5EX-K
M12, radial

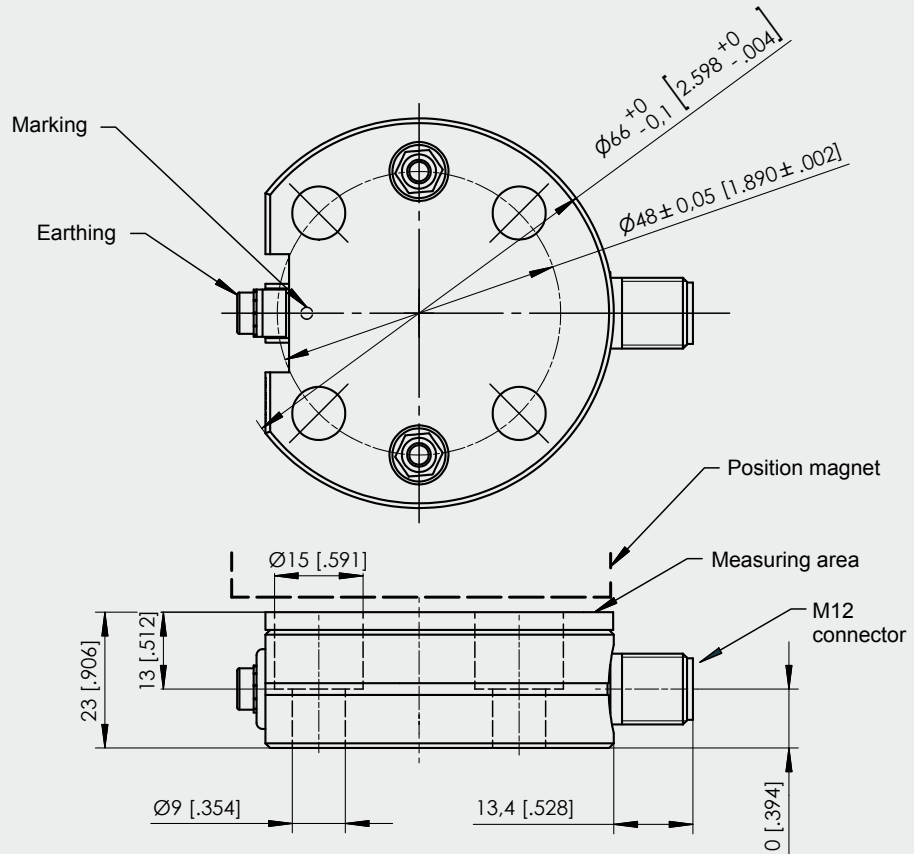

Dimensions in mm [inch]
 Dimensions informative only.
 For guaranteed dimensions
 consult factory.

POSIROT®
PRAS5EX - Dust-Ex-proof
Dimensions



Outline drawing
Sensor PRAS5EX-V
M12, radial

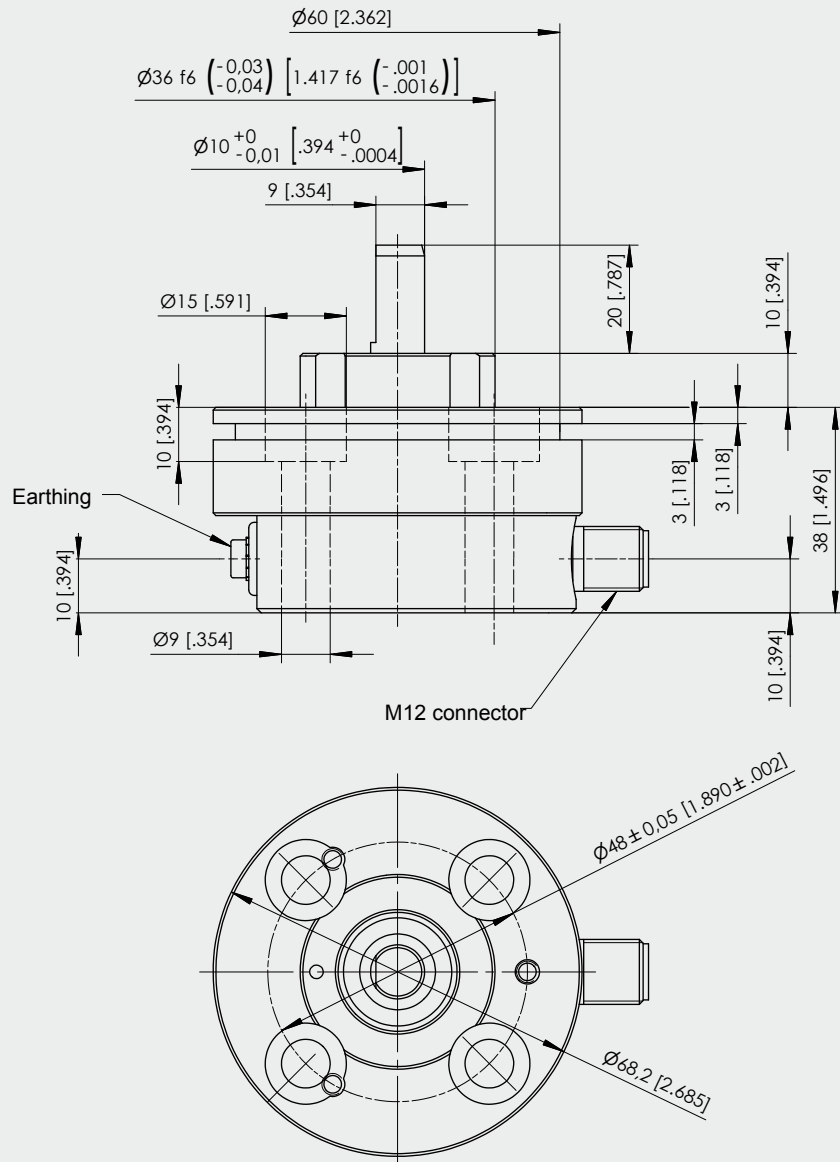

Dimensions in mm [inch]

Dimensions informative only.

For guaranteed dimensions consult factory.

POSIROT®
PRAS5EX - Dust-Ex-proof
Dimensions



Outline drawing
Sensor PRAS5EX-V
M12, axial

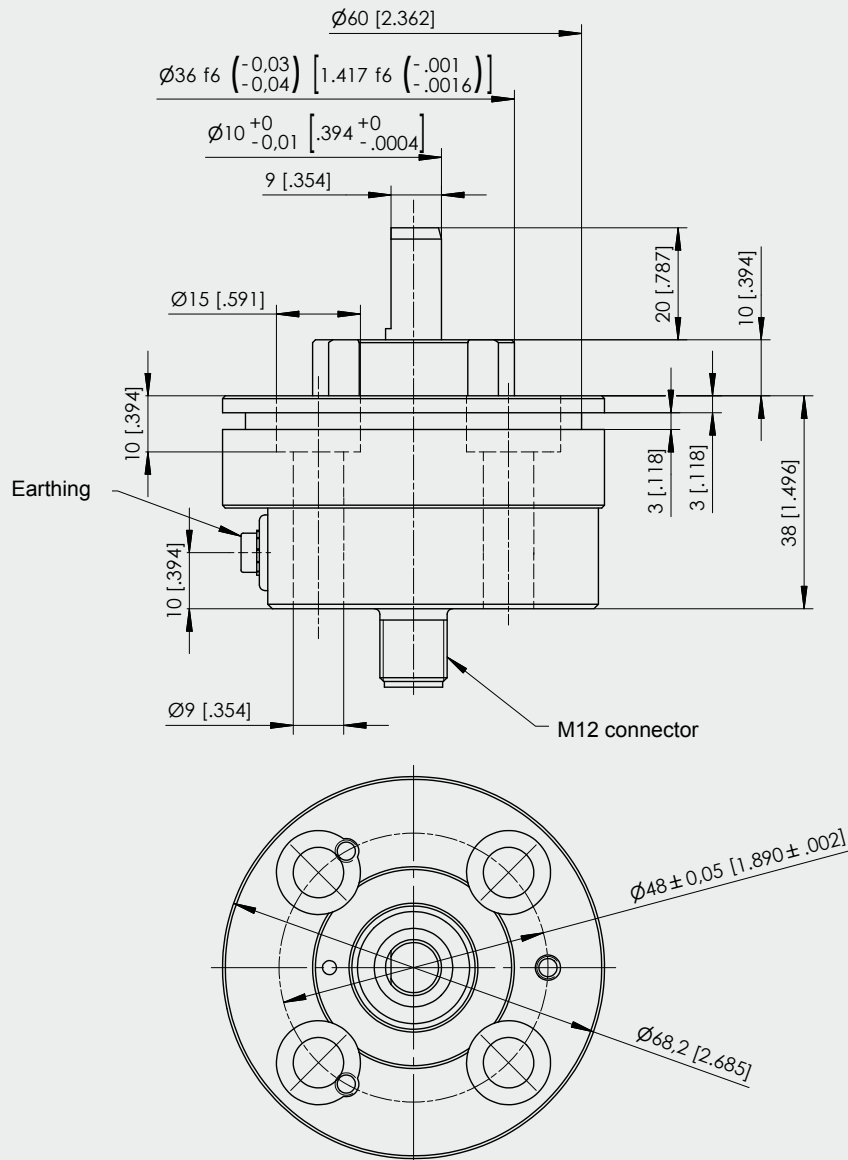

Dimensions in mm [inch]

Dimensions informative only.

For guaranteed dimensions consult factory.

POSIROT® PRAS

Analog outputs U2(B), U6 and I1(B)

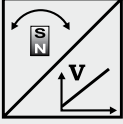
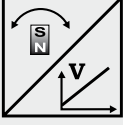
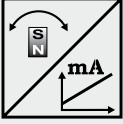

U2; U2B Voltage Output 0.5 ... 10 V 	Excitation voltage	U2: 18 ... 36 V DC; U2B: 11.5 ... 27 V DC
	Excitation current	12 mA typ., 16 mA max.
	Output voltage	0.5 ... 10 V DC
	Output current	2 mA max.
	Measuring rate	1 kHz standard
	Stability (temperature)	±50 x 10 ⁻⁶ / °C f.s. (typ.) for 90°...360° ±100 x 10 ⁻⁶ / °C f.s. (typ.) for <90°
	Operating temperature	-40 ... +85 °C
	Protection	Reverse polarity, short circuit
EMC	EN61326-1:2006	
U6/5; U6/8,25 Voltage Output 10 ... 90% ratiometr. 	Excitation voltage	5V DC ±10 % / 8.25 V DC ±10 %
	Excitation current	8 mA typ., 12 mA max.
	Output voltage	10 ... 90 % of the excitation voltage
	Output current	2 mA max.
	Measuring rate	1 kHz standard
	Stability (temperature)	±50 x 10 ⁻⁶ / °C f.s. (typ.) for 90°...360° ±100 x 10 ⁻⁶ / °C f.s. (typ.) for <90°
	Operating temperature	-40 ... +85 °C
	Protection	Reverse polarity, short circuit
EMC	EN61326-1:2006	
I1; I1B Current Output 4 ... 20 mA, 3 wire 	Excitation voltage	I1: 18 ... 36 V DC; I1B: 10 ... 18 V DC
	Excitation current	32 mA typ., 36 mA max.
	Load resistor	I1: 500 Ω max.; I1B: 250 Ω max.
	Output current	4 ... 20 mA
	Measuring rate	1 kHz standard
	Stability (temperature)	±50 x 10 ⁻⁶ / °C f.s. (typ.) for 90°...360° ±100 x 10 ⁻⁶ / °C f.s. (typ.) for <90°
	Operating temperature	-40 ... +85 °C
	Protection	Reverse polarity, short circuit
EMC	EN61326-1:2006	

Other outputs available on request.

Output signals

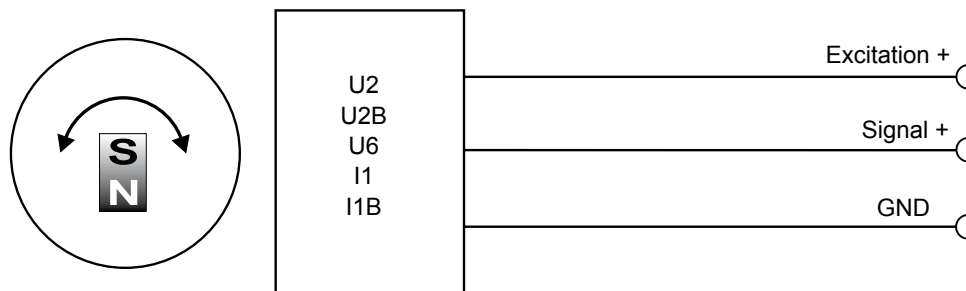

Signal Wiring	Output signals	Connector pin	Cable color
	Excitation +	1	Brown
	Signal	2	White
	GND	3	Blue
	Do not connect!	4	Black
	Do not connect!	5	-

Connection

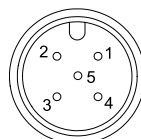

M12A5 / M12R5

View to sensor
connector

POSIROT[®] PRDS Output RS5V(F) / RS24V(F)



RS5V(F)/RS24V(F) Incremental	Interface	EIA RS-422
	Excitation voltage	RS5V(F): 5 V DC $\pm 10\%$; RS24V(F): 10 ... 36 V DC
	Excitation current	100 mA max., depending on the load
	Pulse frequency	<500 kHz
	Output signals	A, \bar{A} , B, \bar{B} , Z, \bar{Z} Push-Pull
	Output current	10 mA max.
	Stability (temperature)	$\pm 28 \times 10^{-6}$ / °F f.s. (typ.)
	Operating temperature	-40 ... +185 °F
	Protection	Short circuit
	EMC	EN61326-1:2006

Output signals

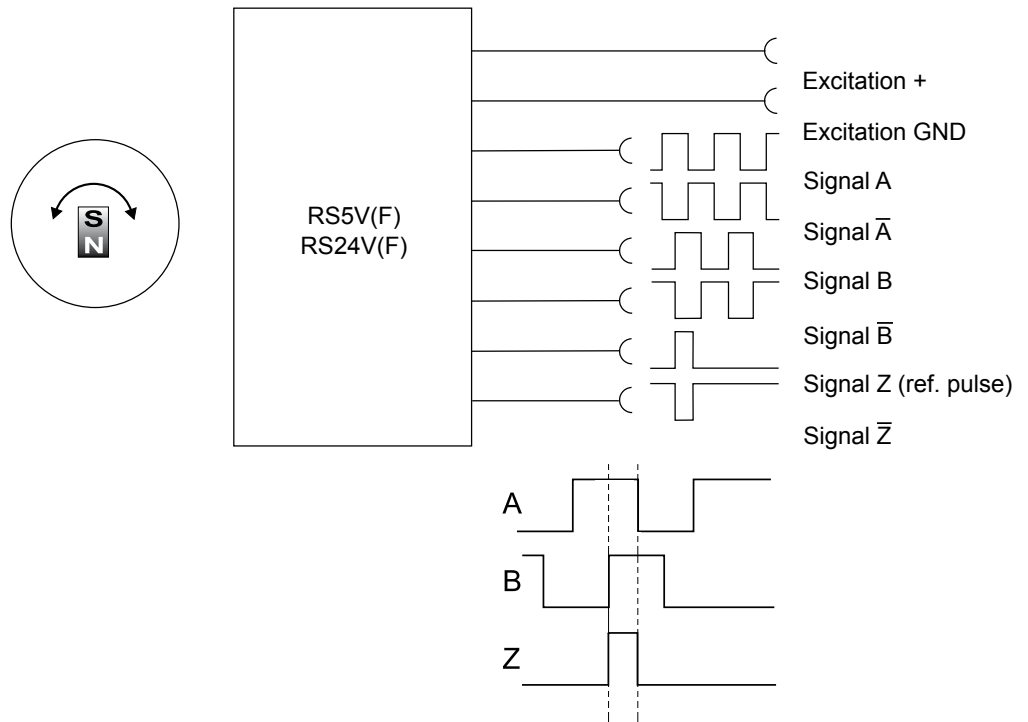

Unfiltered output RS5V / RS24V

A preferred maximum pulse frequency has to be defined within the product code. This will take account for limited bandwidth of downstream counter.

Filtered output RS5VF / RS24VF

Option for filtered jitterfree position value. The filter does not introduce velocity or acceleration error.

Signal wiring	Output signals	Connector pin	Wire color
	Excitation +	1	White
	GND	2	Brown
	A	4	Yellow
	\bar{A}	6	Pink
	B	3	Green
	\bar{B}	5	Grey
	Z	7	Blue
	\bar{Z}	8	Red

Connection

View to sensor
connector

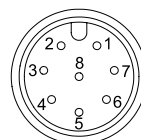

M12A8 / M12R8

POSIROT®
PRDS
Output HT24V(F)



HT24V(F) Incremental 	Interface	24 V-HTL
	Excitation voltage	18 ... 36 V DC
	Excitation current	100 mA max., depending on the load
	Pulse frequency	<500 kHz
	Output signals	A, \bar{A} , B, \bar{B} , Z, \bar{Z} Push-Pull
	Output current	50 mA max.
	Stability (temperature)	$\pm 28 \times 10^{-6}$ / °F f.s. (typ.)
	Operating temperature	-40 ... +185 °F
	Protection	Short circuit
	EMC	EN61326-1:2006

Output signals

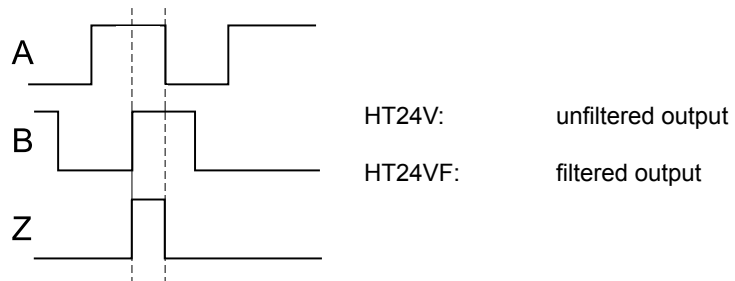
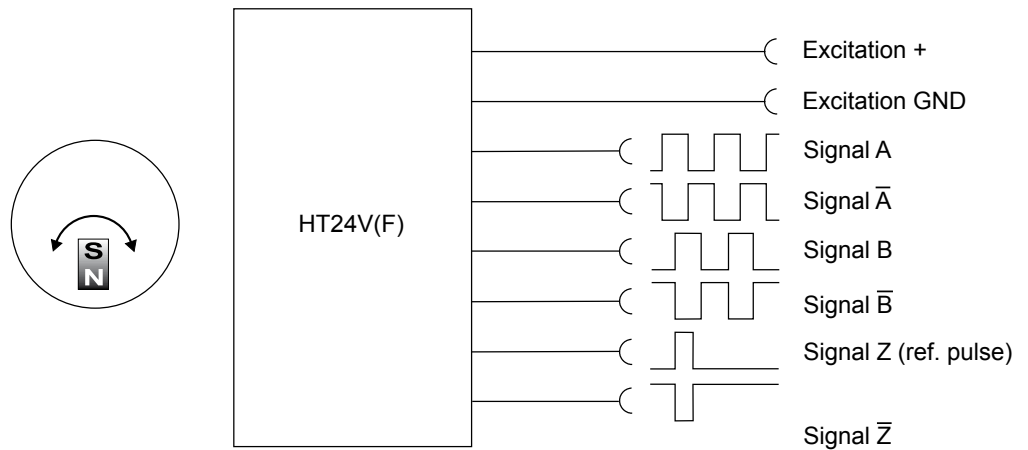

Signal wiring	Output signals	Connector pin	Cable color
	Excitation +	1	White
	GND	2	Brown
	A	4	Yellow
	\bar{A}	6	Pink
	B	3	Green
	\bar{B}	5	Grey
	Z	7	Blue
	\bar{Z}	8	Red

Connection

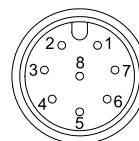

View to sensor connector

M12A8 / M12R8

POSIROT®
PRDS
Output RSSI5V / RSSI24V



RSSI5V / RSSI24V Synchronous serial 	Interface	EIA RS-422
	Excitation voltage	RSSI5V: 5 V DC $\pm 10\%$; RSSI24V: 10 ... 36 V DC
	Excitation current	100 mA max. without load
	Clock frequency	100 kHz ... 1 MHz
	Code	Single step Gray code 12 Bit
	Resolution	12 Bit
	Delay between pulse trains	20 μ s min.
	Stability (temperature)	$\pm 28 \times 10^{-6}$ / °F f.s. (typ.)
	Operating temperature	-40 ... +185 °F
	Protection	Short circuit
	EMC	EN61326-1:2006

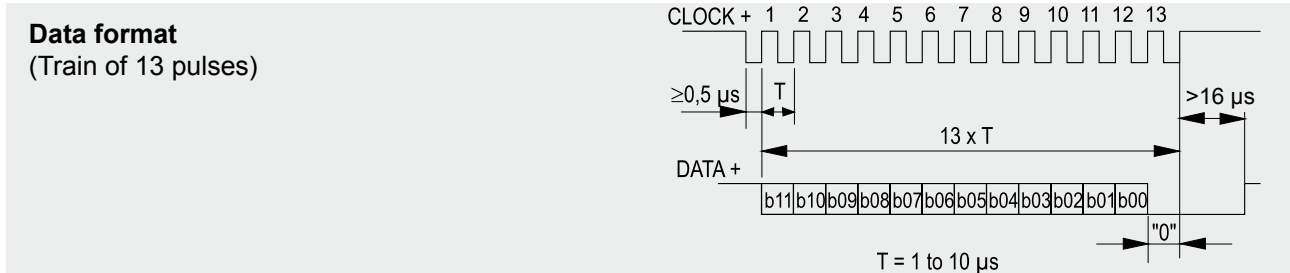

Recommended processing input circuit

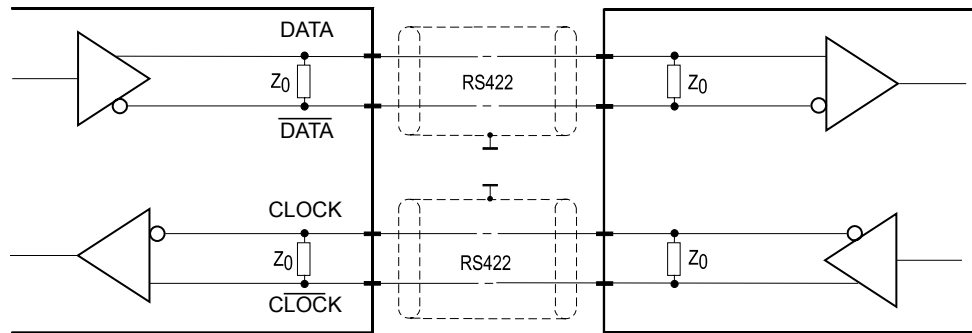

Cable length	Baud rate
50 m	100-1000 kHz
100 m	100-300 kHz

Note:
 Extension of the cable length will reduce the maximum transmission rate. The signals CLOCK /CLOCK and DATA/DATA must be connected in a twisted pair cable, shielded per pair and common.

Signal wiring	Signal name	Connector pin no.	Cable color
	Excitation +	1	White
	Excitation GND	2	Brown
	CLOCK	3	Green
	CLOCK	4	Yellow
	DATA	5	Grey
	DATA	6	Pink

Connection

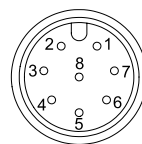

View to sensor connector

M12A8 / M12R8

POSIROT®
PRDS
Output CANopen



Description Magnetic angle encoder with CANopen interface according to CiA 406.

CANopen 	Communication profile	CANopen CiA 301 V 4.02, Slave
	Device profile	Encoder CiA 406 V 3.2
	Configuration services	Layer Setting Service (LSS), CiA Draft Standard 305 (transmission rate, node id)
	Error Control	Node Guarding, Heartbeat, Emergency Message
	Node ID	Default: 127; programmable via LSS or SDO
	PDO	3 TxPDO, 0 RxPDO, static mapping
	PDO Modes	Event-/Time triggered, Remote-request, Sync cyclic/acyclic
	SDO	1 server, 0 Client
	CAM	8 cams
	Certified	Yes
	Transmission rates	50 kBaud to 1 MBaud, default: 125 kBaud; programmable via LSS or SDO
	Bus connection	M12 connector, 5 pin
	Integrated bus terminating resistor	Optional
	Bus, galvanic isolated	No

Specifications	Excitation voltage	8 ... 36 V DC
	Excitation current	Typ. 15/30 mA for 24/12 V, max. 100 mA
	Measuring rate	1 kHz (asynchronous)
	Stability (temperature)	$\pm 28 \times 10^{-6}$ / °F f.s.
	Repeatability	1 LSB
	Operating temperature	-40 ... +85°C
	Protection	Reverse polarity, short circuit
	Dielectric strength	1 kV (V AC, 50 Hz, 1 min.)
	EMC Automation	EN61326-1:2006

POSIROT® PRDS Output CAN SAE J1939



Description

Angular encoder according to standard SAE J1939. Customer configuration of operating parameters by Peer-to-Peer. Process data exchange by Broadcast message. Node-Id distribution by address claiming (ACL).

Interface J1939 	CAN specification	ISO 11898, Basic and Full CAN 2.0 B
	Transceiver	24V-compliant, not isolated
	Communication profile	SAE J1939
	Baud rate	250 kbit/s
	Internal termination resistor	120 Ω
	Address	Default 247d, configurable

NAME Fields	Arbitrary address capable	1	Yes
	Industry group	0	Global
	Vehicle system	7Fh (127d)	Non specific
	Vehicle system instance	0	
	Function	FFh (255d)	Non specific
	Function instance	0	
	ECU instance	0	
	Manufacturer	145h (325d)	Manufacturer ID
	Identity number	0nnn	Serial number 21 bit

Parameter Group Numbers (PGN)	Configuration data	PGN EF00h	Proprietary-A (PDU1 peer-to-peer)
	Process data	PGN FFnnh	Proprietary-B (PDU2 broadcast); nn Group Extension (PS) configurable

Specifications	Excitation voltage	8 ... 36 V DC
	Excitation current	Typ. 15/30 mA for 24/12 V, max. 100 mA
	Measuring rate	1 kHz (asynchronous)
	Stability (temperature)	±28 x 10 ⁻⁶ / °F f.s.
	Repeatability	1 LSB
	Operating temperature	-40 ... +85°C
	Protection	Reverse polarity, short circuit
	Dielectric strength	1 kV (V AC, 50 Hz, 1 min.)
	EMC	EN61326-1:2006

Signal wiring / connection	Signal name	Connector pin	Wire color
	Shield	1	Black+grey
	Excitation +	2	White
	GND	3	Brown
	CAN-H	4	Green
	CAN-L	5	Yellow

View to sensor connector

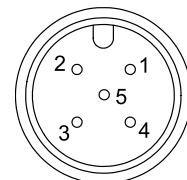

POSIROT[®]

Characteristics for magnetic angle sensors



Output signal
(CW increasing)

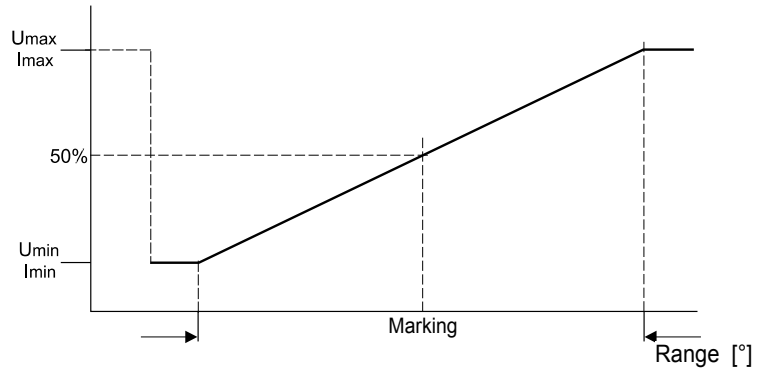

Output signal
(CCW increasing)

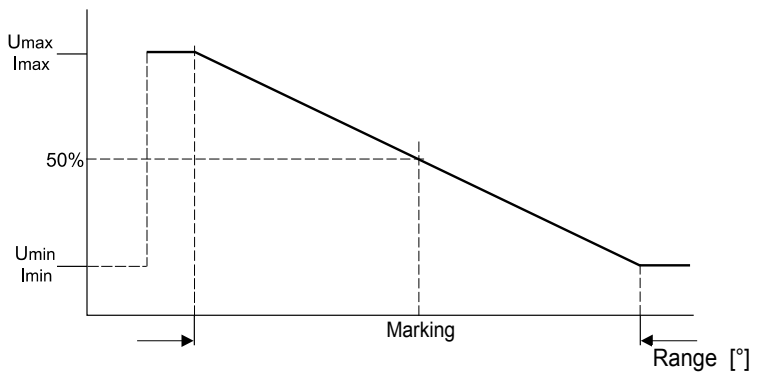

Example angular range 90°

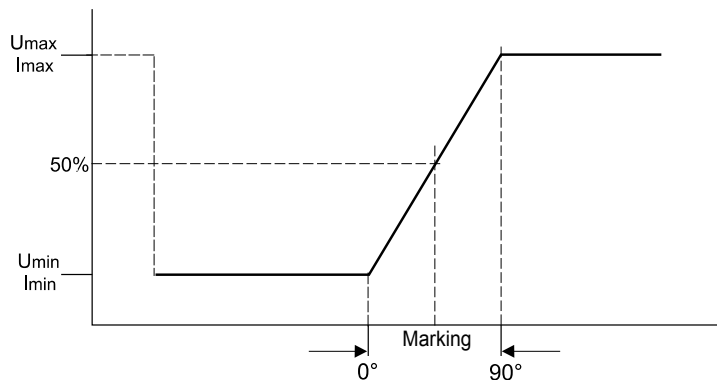

Example angular range 360°

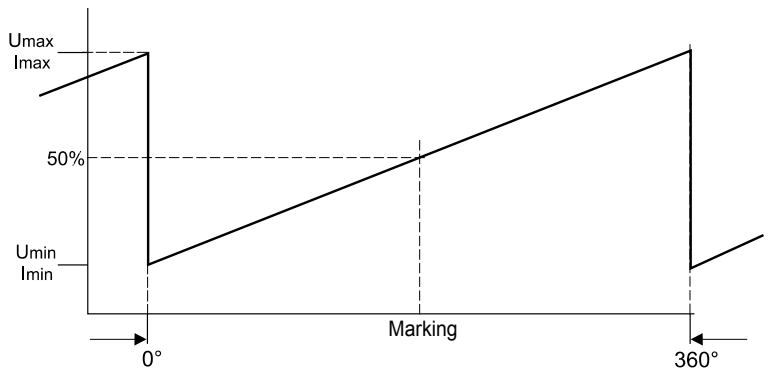

PRMAG20

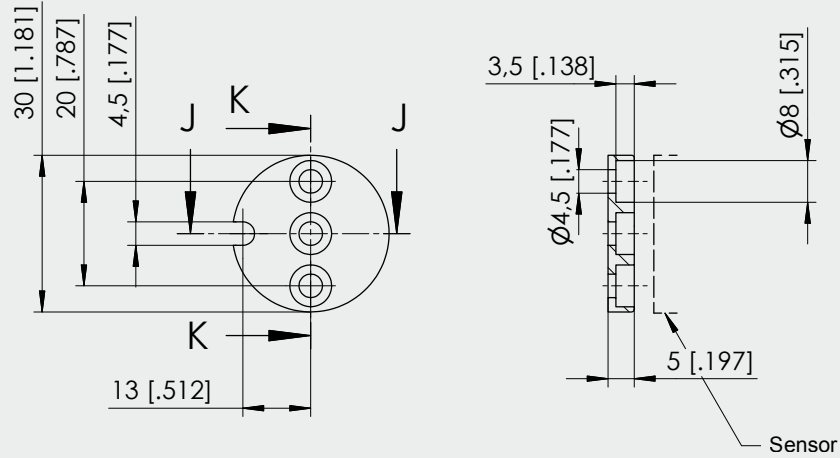

Weight 11 g (0.39 oz.) approx.,
moment of inertia 1.2 kgmm²

A misalignment of the position magnet
has an effect on the linearity

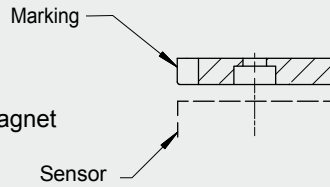

PRMAG21

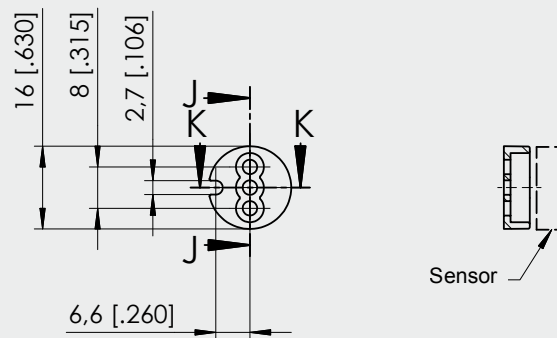

Weight 3 g (0.11 oz.) approx.,
moment of inertia 0.1 kgmm²

A misalignment of the position magnet
has an effect on the linearity

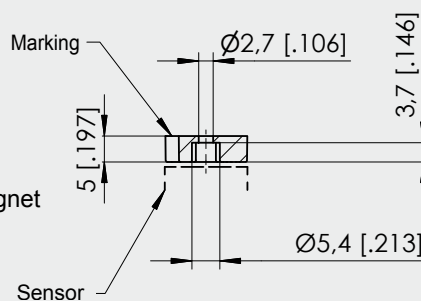

Dimensions in mm [inch]

Dimensions informative only.
For guaranteed dimensions please consult factory.

PRMAG22

Weight 17 g (0.6 oz.) approx.,
 moment of inertia 3 kgmm²

A misalignment of the position magnet
 has an effect on the linearity

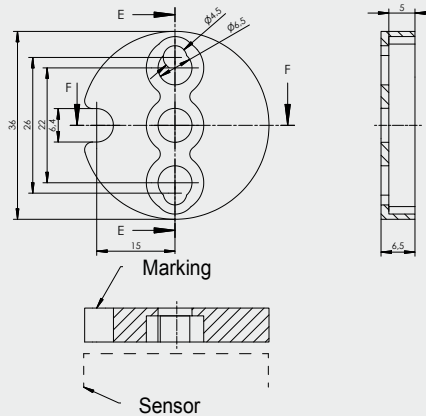

PRMAG5Z

Weight 100 g (3.52 oz.) approx.,
 moment of inertia 55 kgmm²

A misalignment of the position magnet
 has an effect on the linearity

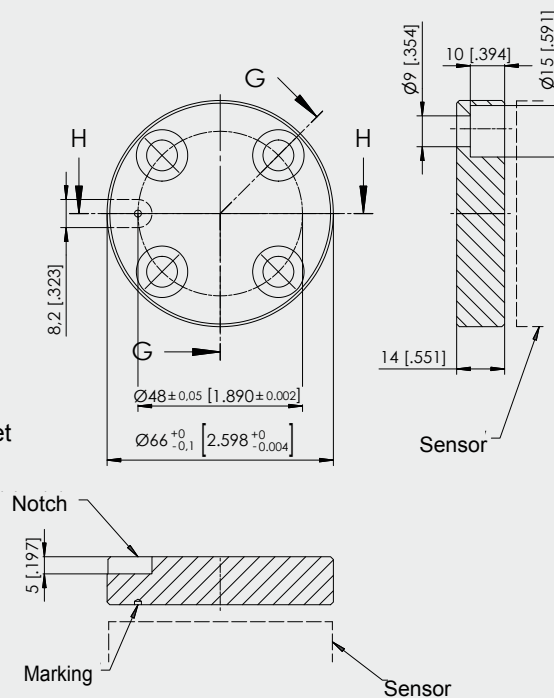

Dimensions in mm [inch]

Dimensions informative only.

For guaranteed dimensions please consult factory.

PRMAG2Z-EX

Weight 22 g (1.06 oz.) approx.
 moment of inertia 4,5 kgmm²
 A misalignment of the position magnet
 has an effect on the linearity

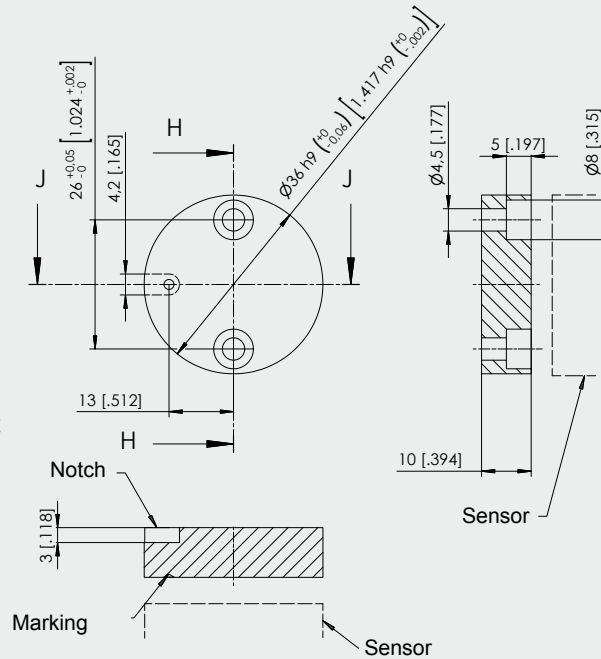

PRMAG5-EX

Weight 275 g (9.7 oz.) approx.
 moment of inertia 150 kgmm²
 A misalignment of the position magnet
 has an effect on the linearity

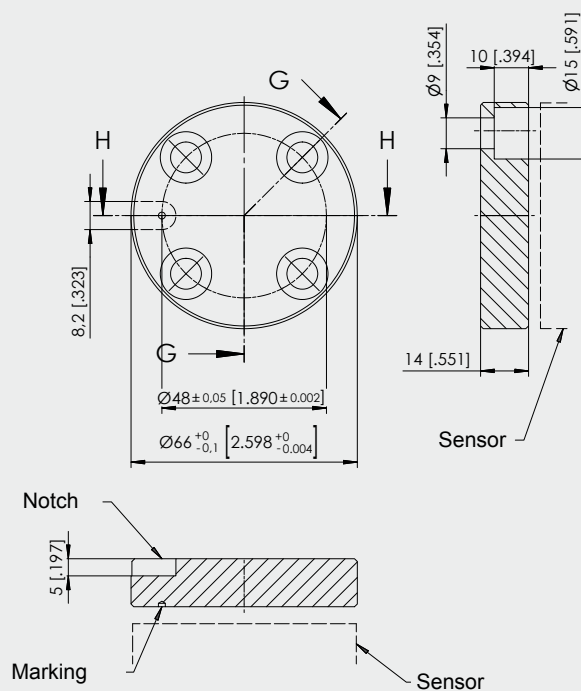

EX - Explanation (II 3D Ex tD A22 IP65 T80°C X)

- II** = for all Explosive Areas, excluding Surface and Underground Mining Systems
- 3D** = Equipment Category 3, applicable in Zone 22; D = dust
- Ex** = meets the requirements of the European Ex-Directive
- tD** = type of ignition protection: protection by enclosure "tD"
- A22** = measurement of the surface temperature acc. to procedure A for applications in Zone 22
- IP65** = IP Protection Class
- T80°C** = maximum surface temperature
- X** = tested with low impact energy

PRPT-BPL1

(screw mounting)
 For PRAS2, PRDS2,
 PRAS3, PRDS3

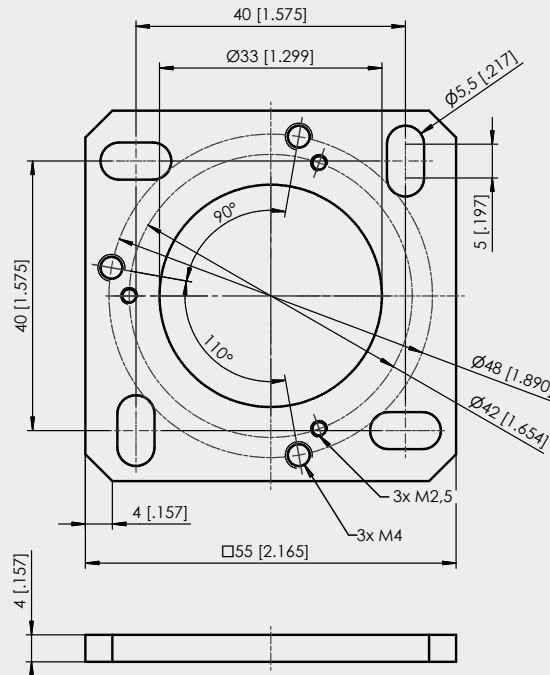

In combination with the
 mounting clamps
 PRPT-BFS1 (3 x M2.5)
 or in combination with
 the mounting bracket
 PRPT-BFS2 (3 x M4).

Dimensions in mm [inch]

Weight 30 g (1.06 oz.) approx.
 Dimensions informative only.
 For guaranteed dimensions please consult factory.

PRPT-BPL2

(welding assembly)
 For PRAS2, PRDS2,
 PRAS3, PRDS3

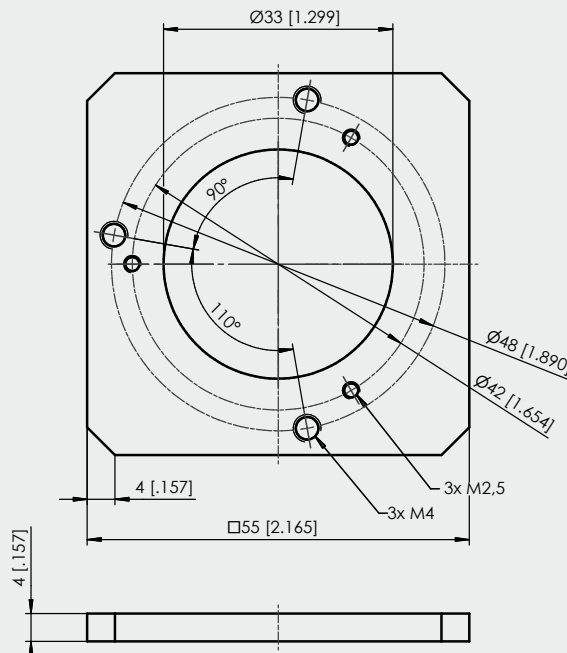

In combination with the
 mounting clamps
 PRPT-BFS1 (3 x M2.5)
 or
 in combination with the
 mounting bracket
 PRPT-BFS2 (3 x M4).

PRPT-BPL3

For PRAS3, PRDS3

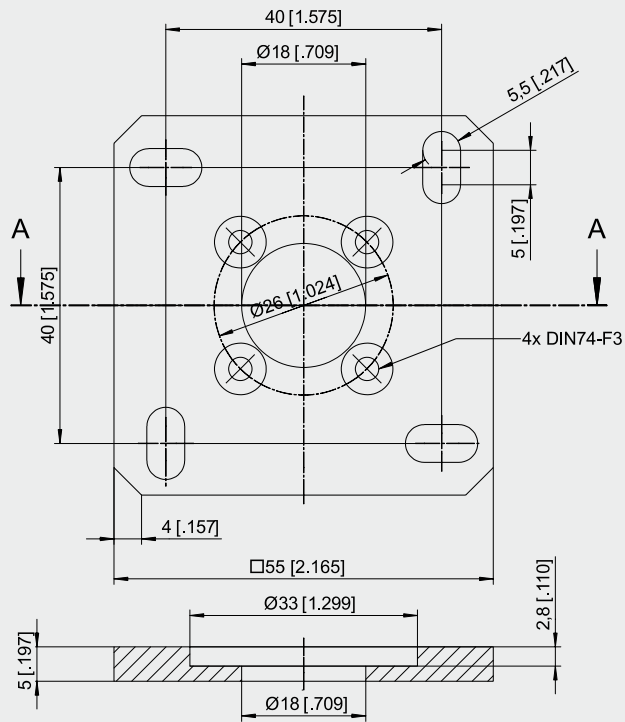

Dimensions in mm [inch]

Weight 30g (1.06 oz.) approx.

Dimensions informative only.

For guaranteed dimensions please consult factory.

Mounting possibilities

PRAS2/PRDS2

PRAS3/PRDS3

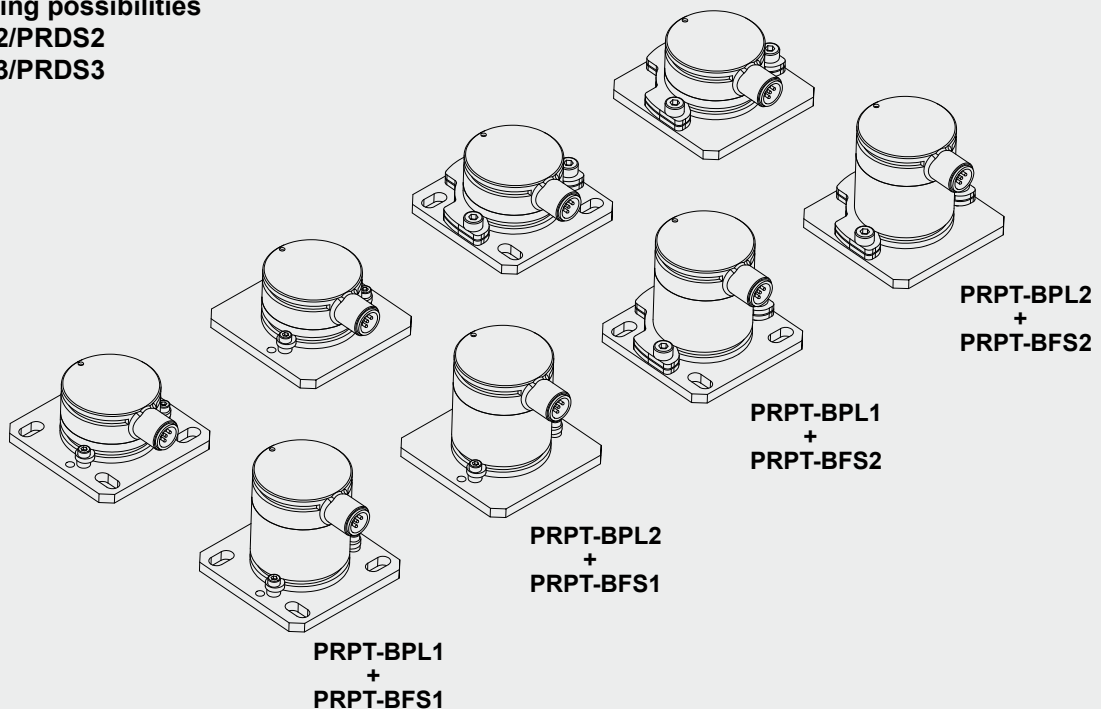

POSIROT®
PMIS4, PMIR5
Magnetic incremental encoder

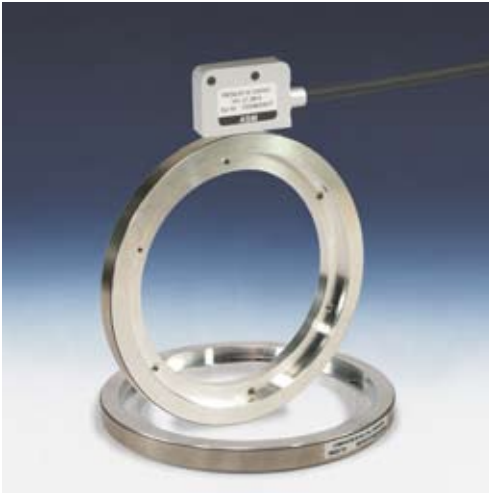

Magnetic wheels for rotative applications with POSIROT® position sensor PMIS4

- All metal housing
- Protection class IP67
- Highest EMC protection
- Large guiding distance of ±.04 in.
- Suitable for harsh environments
- Up to 327,680 pulses/360°

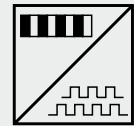

Order Code PMIR5
(magnet ring)

Model name: **PMIR5** - [] - [] - [] - [] - []

Magnetic period
50 = .2 in. (5 mm)

Number of poles
64 / 96 / 160 (other pole numbers on request)

Z signal mark
O = without / M = with

Inner diameter (mounting)
83/133/233 (depending on the number of poles, see page 62/63)

Option
AB = Masking tape

Order Code PMIS4
(sensor head)

Model name: **PMIS4** - [] - [] - [] **KHZ** - [] - [] - [] **M** - []

Magnetic period
50 = .2 in. (5 mm)

Scaling factor
See table page 61

Maximum pulse frequency (in kHz, standard 50 kHz)
50 / 20 / 10 (other frequencies on request, max. 480 kHz)

Output
HTL = HTL output with excitation 24 V DC, output 24 V
TTL = TTL output with excitation 5 V DC, output TTL/RS422
TTL24V = TTL output with excitation 24 V DC, output TTL/10 mA

Signal Z / status signal
Z0 = A/B w/o signal Z
Z1 = A/B with signal Z
Z3 = A/B with signal Z and status signal, only for non-differential (single-ended) outputs

Cable length (in ft., standard 6.56 ft.)

Connection
S = Open cable end
P15 = D-Sub connector at the cable end, 15 poles

Order example position magnet ring: PMIR5 - 50 - 64 - M - 83 - AB

Order example sensor: PMIS4 - 50 - 100 - 50KHZ - HTL - Z0 - 2M - S

POSIROT® PMIS4 Magnetic incremental encoder



Specifications	Output	Incremental encoder output A/B with differential push-pull output, TTL/24 V-, TTL/RS-422- or HTL-compatible	
	Excitation voltage	10 ... 30 V DC or 5 V DC ± 5 %	
	Excitation current	50 mA to 300 mA, depending on pulse frequency, cable length and load	
	Magnetic period of the sensor	.08 in. (2 mm)	.02 in. (5 mm)
	Guided spacing between sensor and wheel x_z	.004 in.03 in.	.004 in.08 in.
	Side tracking tolerance of the sensor	±.04 in. (±1 mm)	±.04 in. (±1 mm)
	Linearity (sensor with magnetic wheel PMIR4)	±0.1°	±0.1°
	Repeatability	±1 digit	±1 digit
	Maximum pulse frequency f_p	50, 20, 10 kHz (standard 50 kHz, max. 480 kHz)	
	Output signals	A, \bar{A} , B, \bar{B} signal Z, \bar{Z} (optional) status signal ERR (optional)	
	Material of housing	Zinc die casting	
	Connection	Cable 8 wire, dia. .2 in., open cable end. 15 pin D-Sub conn. at the cable end as option. Max. length of the integrated sensor cable: output TTL: 9.84 ft. (3 m); HTL/TTL24V: 65.6 ft. (20 m)	
	Weight (w/o cable and connector)	30 ±5 g (1.06 oz. ±.18 oz.)	
	Protection class (EN 60529)	IP67	
	Environmental		
	Shock	EN60068-2-27:1993, 50 g 6 ms, 100 shocks	
	Vibration	EN60068-2-6:1995, 20 g, 10-2000 Hz, 10 cycles	
EMC	EN61326-1:2006		
Temperature	-40 ... +185 °F		



The subsequent counting device must be able to process the specified maximum pulse frequency of the sensor.

Output signals	Saturation voltage	UH, UL = 0.2 V UH, UL = 0.4 V $C_{load} < 10 \text{ nF}$	$I_{out} = \pm 10 \text{ mA}$ $I_{out} = \pm 30 \text{ mA}$	(UH = UB - U_{out})
	Short circuit current	ISL, ISH < 800 mA ISL, ISH < 90 mA	(UH, UL = 0 V) (UH, UL = 1.5 V)	
	Rise time	$t_r, t_f < 200 \text{ ns}$	with cable length 1 m, 10 % ... 90 %	

Pulse frequency in dependence on the cable length	Load/cable length	Load/pulse frequency f_p		
		HTL single ended UB = 24 V	TTL/RS422 differential UB = 5 V *	TTL/24 V UB = 24 V
	Max. output current	50 mA	50 mA	10 mA
	$R_{load} \text{ min.}$	500 Ω	100 Ω	500 Ω
	$C_{load} \text{ max.}$	10 nF	10 nF	1 nF
	656 ft. (200 m)	15 kHz	—	—
	328 ft. (100 m)	25 kHz	100 kHz	—
	164 ft. (50 m)	50 kHz	200 kHz	50 kHz
	32.8 ft. (10 m)	100 kHz	300 kHz	100 kHz

* = consider the voltage loss of the cable; the excitation voltage 5 V ± 5% of the sensor must be guaranteed.

Note: For longer distances (see specification above) you must use min. AWG21 wire for „Excitation+“ and „Excitation GND“ (see signal wiring next page), all signal wires must be min. AWG26!

POSIROT® PMIS4 Dimensions



Outline drawing PMIS4

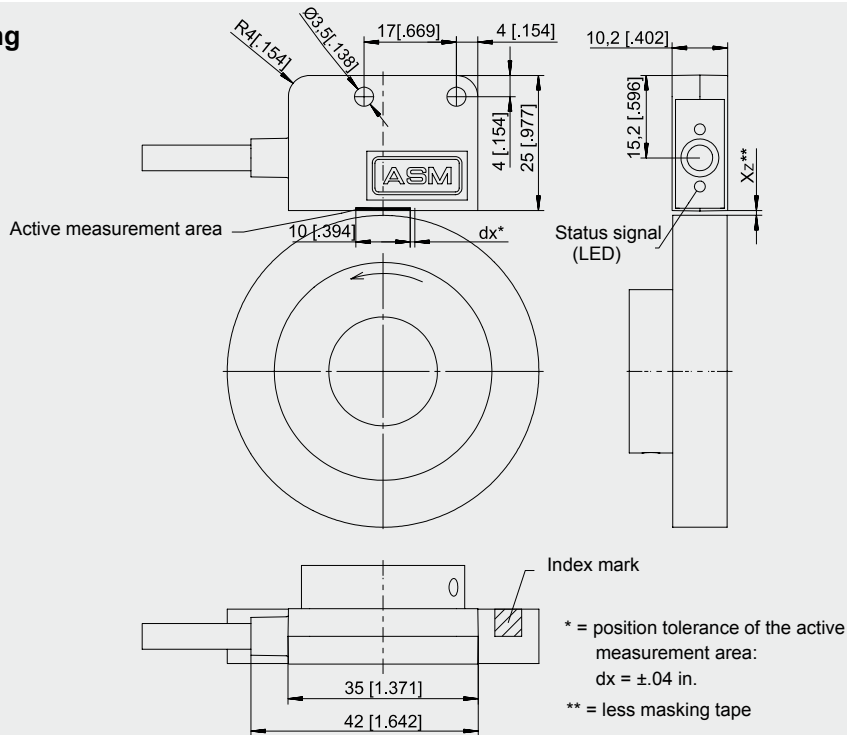

Output signals

Option Z1 (signal Z)

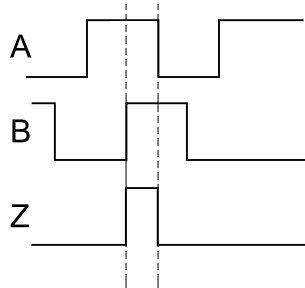

Dimensions in mm [inch]

Dimensions informative only.

For guaranteed dimensions please consult factory.

Signal wiring

Signal name	Option			Cable with open end, cable color	Connector D-Sub, pin no. 15 poles
	Z0	Z1	Z3 *		
Excitation +				white	1
Excitation GND (0 V)				brown	2
	B	B	B	green	6
	A	A	A	yellow	4
	\bar{B}	\bar{B}	\overline{ERR}	grey	7
	\bar{A}	\bar{A}	–	pink	5
	–	Z	Z	blue	8
	–	\bar{Z}	–	red	9
Shield				black	12

Z = reference pulse

ERR = status signal, periodical approx. 16 Hz, for side tracking and velocity errors

* = status signal ERR available only with HTL (single ended) output

Connection

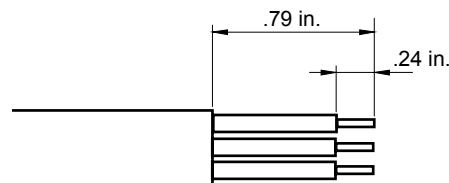

Cable output dimensions

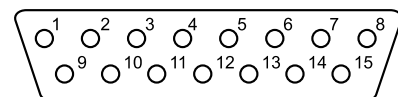

Connector D-Sub (Pin)
View to connector pins

POSIROT®
PMIR5
Incremental magnetic wheels



Specifications	Material	Plastic bonded magnetic scale
	Base material	Aluminum, stainless steel
	Poles per revolution	64 / 96 / 160 poles per revolution
	Magnetic period	0.2 in.
	Temperature range	-40 ... -248 °F
	Linearity with sensor PMIS4	Approx. ± 0.1°

Standard magnet rings

Type	Poles	Ø [in.]	Width	Signal periods/revolution	Inner diameter Ø
PMIR5-50-64-O/M-83	64	4.03	.551 in.	Divisions see table below	3.27 in. H7
PMIR5-50-96-O/M-133	96	6.03	.551 in.	Divisions see table below	5.24 in. H7
PMIR5-50-160-O/M-233	160	10.04	.551 in.	Divisions see table below	9.27 in. H7

Position magnet rings with other number of poles, diameters or magnetic periods on request.

Scaling factor sensor PMIS4-50- ...	PMIR5-50-64-O/M-83		PMIR5-50-96-O/M-133		PMIR5-50-160-O/M-233	
	Signal periods	R.p.m. * (at 480 kHz)	Signal periods	R.p.m. * (at 480 kHz)	Signal periods	R.p.m. * (at 480 kHz)
1	64	3000	96	3000	160	3000
2	128	3000	192	3000	320	3000
4	256	3000	384	3000	640	3000
8	512	3000	768	3000	1280	3000
10	640	3000	960	3000	1600	1800
16	1024	3000	1536	3000	2560	3000
20	1280	3000	1920	3000	3200	1800
25	1600	3000	2400	3000	4000	2880
32	2048	3000	3072	3000	5120	3000
40	2560	3000	3840	3000	6400	1800
50	3200	3000	4800	3000	8000	2880
64	4096	3000	6144	3000	10 240	2250
80	5120	3000	7680	3000	12 800	1800
100	6400	3000	9600	2400	16 000	1440
125	8000	2880	12 000	1920	20 000	1152
128	8192	2813	12 288	1875	20 480	1125
200	12 800	1800	19 200	1200	32 000	720
250	16 000	1440	24 000	960	40 000	576
256	16 384	1406	24 576	938	40 960	563
400	25 600	900	38 400	600	64 000	360
500	32 000	720	48 000	480	80 000	288
512	32 768	703	49 152	469	81 920	281
1024	65 536	352	98 304	234	163 840	141
2048	131 072	176	196 608	117	327 680	70

* Maximum r.p.m. mechanically 3.000 U/min

POSIROT®
PMIR5
Dimensions



Outline drawing
PMIR5-50-64-O/M-83

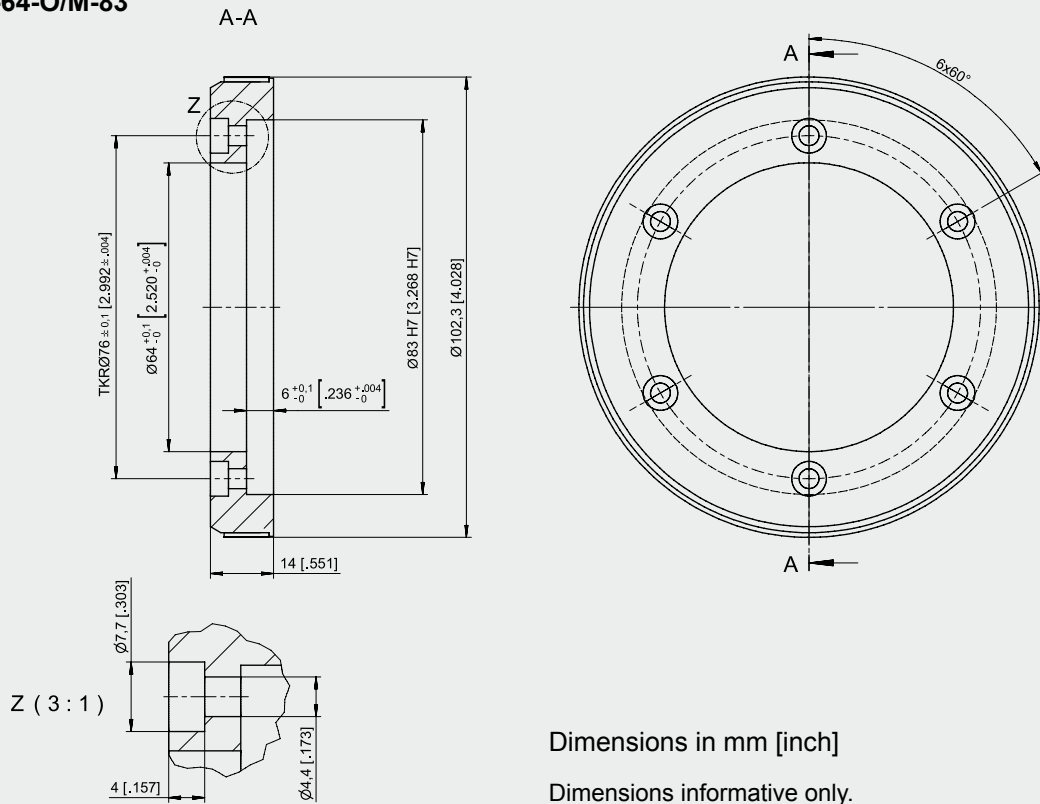

Dimensions in mm [inch]

Dimensions informative only.

For guaranteed dimensions please consult factory.

Outline drawing
PMIR5-50-96-O/M-133

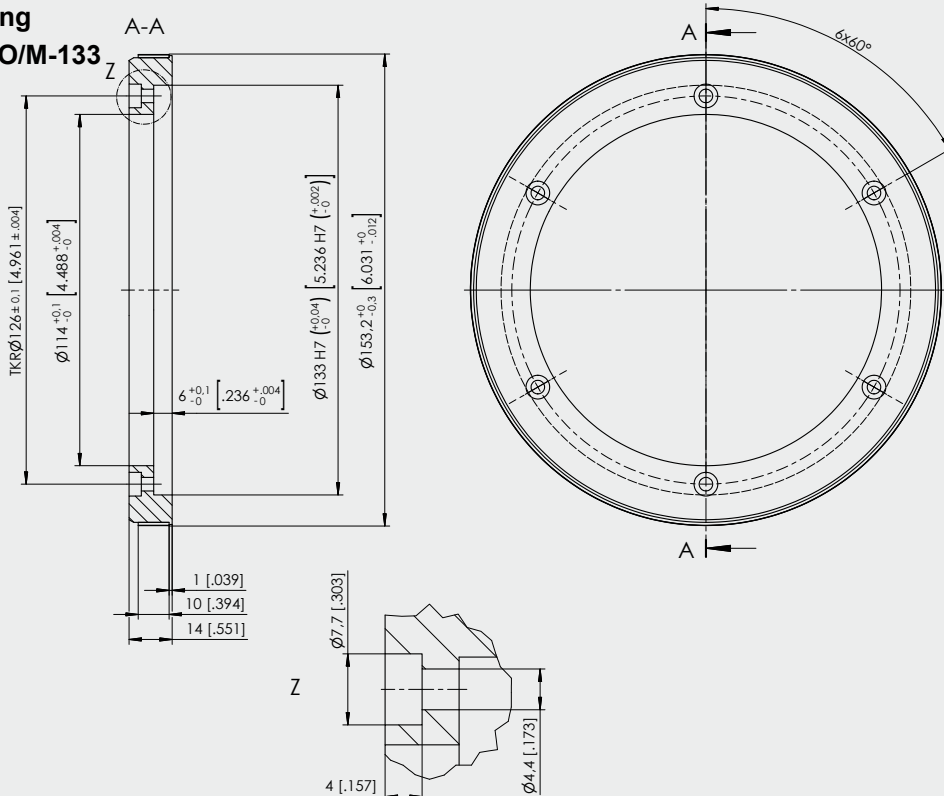

POSIROT®
PMIR5
Dimensions



Outline drawing
PMIR5-50-160-O/M-233

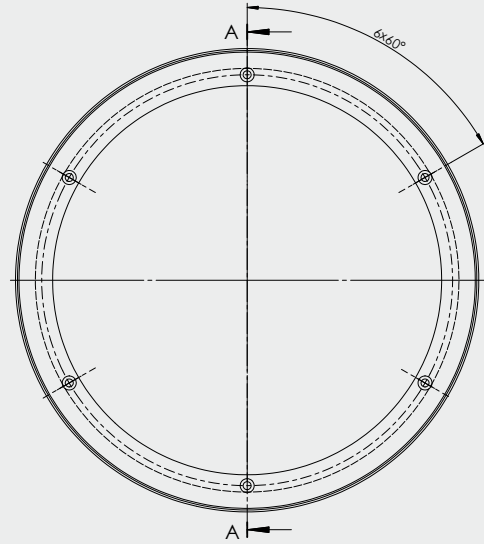
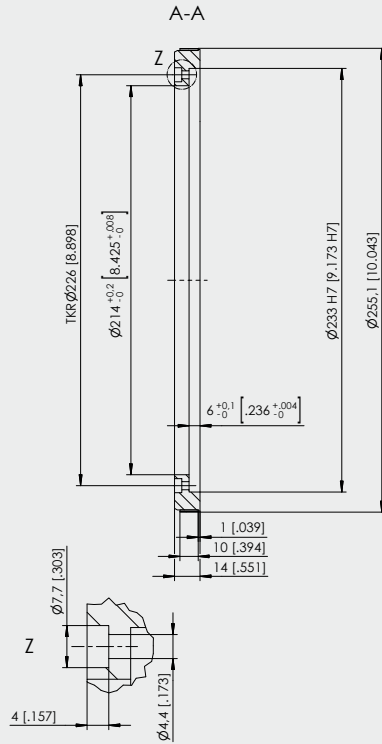

Dimensions in mm [inch]

Dimensions informative only.

For guaranteed dimensions please consult factory.

POSIROT® PMIS4, PMIR7, PMIR7N Incremental magnetic encoder rings



Magnetic rings for rotative applications with POSIROT® position sensor PMIS4

- All metal housing (sensor head PMIS4)
- Protection class IP67
- Highest EMC protection
- Large guiding distance of ± 1 mm
- Suitable for harsh environments
- Up to 184,320 pulses/360°
- For shaft diameters of 0.79, 1.06, 1.38 and 1.97 in.
- Magnet rings with index mark

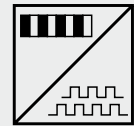

Order Code PMIR7/PMIR7N (magnetic ring)

PMIR7(N) - [] - []

Model name

PMIR7

PMIR7N

Magnetic period

20 = .08 in. (2 mm)

Number of poles and inner diameter [in mm]

PMIR7: 50 - M - 27	PMIR7N: 50 - M - 20
64 - M - 35	64 - M - 20
90 - M - 50	90 - M - 20

Order Code PMIS4 (sensor head)

For specifications see page 59

PMIS4 - [] - [] - [] KHZ - [] - [] - [] M - []

Model name

Magnetic period

20 = 2 mm

Scaling factor

See table page 65

Maximum pulse frequency (in kHz, standard 50 kHz)

50 / 20 / 10 (other frequencies on request, max. 480 kHz)

Output

HTL = HTL output with excitation 24 V DC, output 24 V

TTL = TTL output with excitation 5 V DC, output TTL/RS422

TTL24V = TTL output with excitation 24 V DC, output TTL/10 mA

Signal Z / status signal

Z0 = A/B w/o signal Z

Z1 = A/B with signal Z

Z3 = A/B with signal Z and status signal, only for non-differential (single-ended) outputs

Cable length (in m, standard 2 m (6.56 ft.))

Connection

S = Open cable end

Order example magnet ring: PMIR7 - 20 - 64 - M - 35

Order example sensor head: PMIS4 - 20 - 100 - 50KHZ - HTL - Z0 - 2M - S

POSIROT®
PMIR7, PMIR7N
Incremental magnetic encoder rings



Specification	Material	Elastomer bonded hard ferrite
	Base material	PMIR7: stainless steel, PMIR7N: aluminum
	Poles per revolution	50 / 64 / 90 poles/360°
	Magnetic period	.08 in. (2 mm)
	Temperature range	-40 ...+185°F
	Linearity with sensor PMIS4	Approx. ± 0.1°

Standard magnetic wheels

Type	Poles	∅	Width	Signal periods/rotation	Inside diameter
PMIR7(N)-20-50-M-27(20)	50	1.25 in.	.39 in.	decade division (refer to the table below)	27H7 (20H7)
PMIR7(N)-20-64-M-35(20)	64	1.6 in.	.39 in.	binary division (refer to the table below)	35H7 (20H7)
PMIR7(N)-20-90-M-50(20)	90	2.26 in.	.39 in.	vernier (refer to the table below)	50H7 (20H7)

Scaling factor Sensor PMIS4-20- ...	PMIR7(N)-20-50-M-27(20)		PMIR7(N)-20-64-M-35(20)		PMIR7(N)-20-90-M-50(20)	
	Signal periods	R.p.m. * (at 480 kHz)	Signal periods	R.p.m. * (at 480 kHz)	Signal periods	R.p.m. * (at 480 kHz)
1	50	6000	64	6000	90	6000
2	100	6000	128	6000	180	6000
4	200	6000	256	6000	360	6000
8	400	6000	512	6000	720	6000
10	500	5760	640	4500	900	3200
16	800	6000	1024	6000	1440	6000
20	1000	5760	1280	4500	1800	3200
25	1250	6000	1600	6000	2250	5120
32	1600	6000	2048	6000	2880	6000
40	2000	5760	2560	4500	3600	3200
50	2500	6000	3200	6000	4500	5120
64	3200	6000	4096	5625	5760	4000
80	4000	5760	5120	4500	7200	3200
100	5000	4608	6400	3600	9000	2560
125	6250	3686	8000	2880	11 250	2048
128	6400	3600	8192	2813	11 520	2000
200	10 000	2304	12 800	1800	18 000	1280
250	12 500	1843	16 000	1440	22 500	1024
256	12 800	1800	16 384	1406	23 040	1000
400	20 000	1152	25 600	900	36 000	640
500	25 000	922	32 000	720	45 000	512
512	25 600	900	32 768	703	46 080	500
1024	51 200	450	65 536	352	92 160	250
2048	102 400	225	131 072	176	184 320	125

* Maximum revolution per minute mechanically 6.000 R.p.m.

POSIROT®
PMIR7, PMIR7N
Dimensions



PMIR7-20-50-M-27

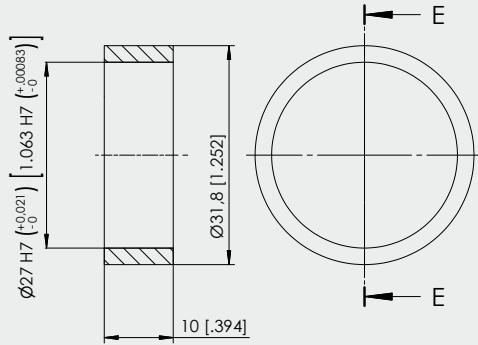

PMIR7N-20-50-M-20

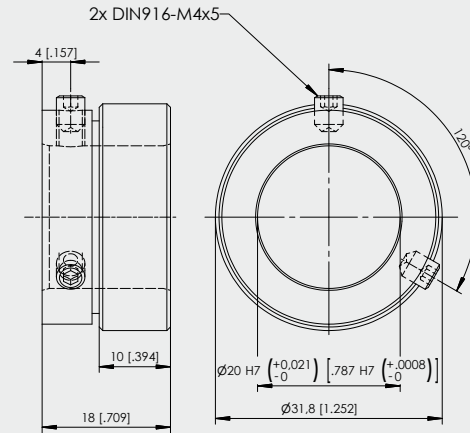

PMIR7-20-64-M-35

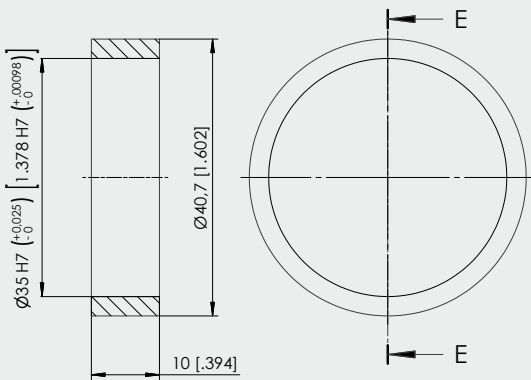

PMIR7N-20-64-M-20

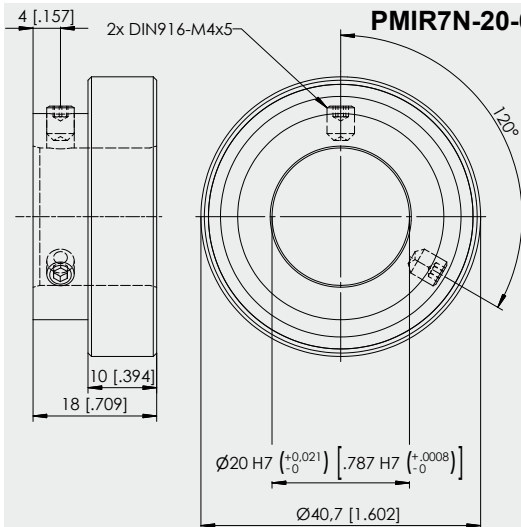

PMIR7-20-90-M-50

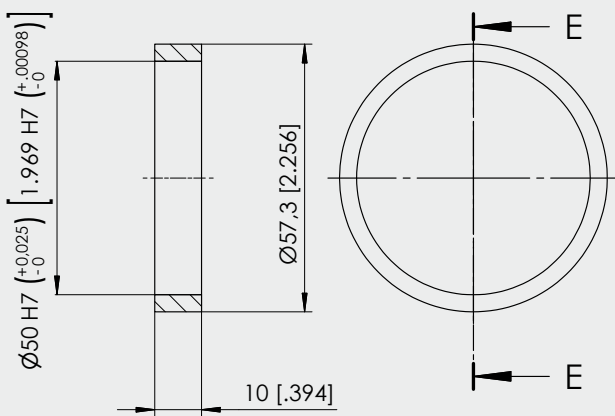

PMIR7N-20-90-M-20

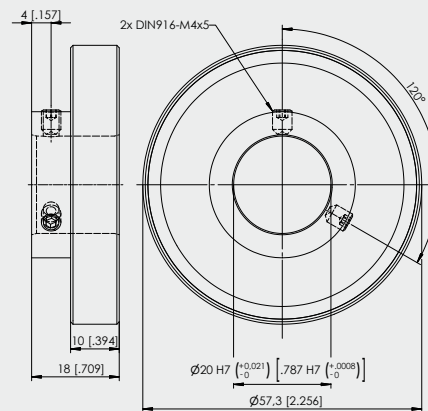

Dimensions in mm [inch]

Dimensions informative only.
 For guaranteed dimensions consult factory.

POSIROT[®] PMIR7, PMIR7N Incremental magnetic encoder rings



How to mount the PMIR7/PMIR7N magnet rings

The PMIR7/PMIR7N magnet rings can be mounted in several ways on the customer's shaft resp. hub:

- press ring
- press fit
- bonding
- shaft nut

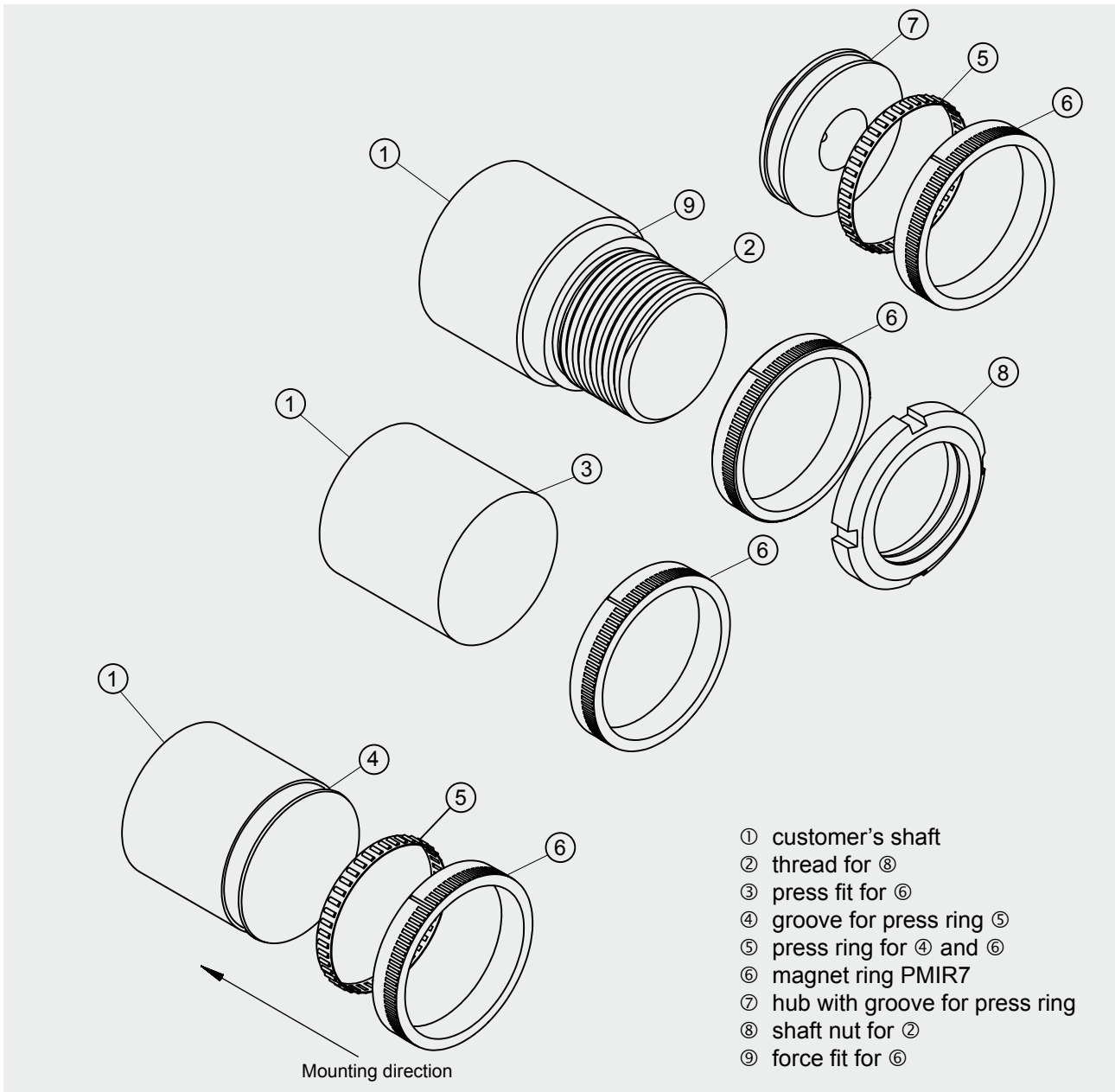



Analog Inclinometer for 1 axis or 2 axes in MEMS technology

- Measurement range $\pm 180^\circ$ with 1 axis or 2 axes
- Protection class IP67
- Linear analog output
- Plastic housing
- Wear free, high resolution
- High shock resistance

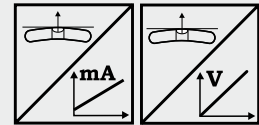

Specifications	Output /Excitation	U2	Voltage 0.5 ... 10 V / $U_B = 18 \dots 36$ V
		U6	Voltage 0.5 ... 4.5 V / $U_B = 5$ V DC $\pm 5\%$
		U8	Voltage 0.5 ... 4.5 V / $U_B = 18 \dots 36$ V
		I1	Current 4 ... 20 mA / $U_B = 18 \dots 36$ V, 10 ... 36 V
	Measurement range		$\pm 15 \dots \pm 180^\circ$ with 1 axis or 2 axes
	Resolution		0.1°
	Linearity		1 axis : $\pm 0.5^\circ$ ($\leq \pm 75^\circ$), $\pm 1^\circ$ ($> \pm 75^\circ$) 2 axes : $\pm 1^\circ$ ($\leq \pm 75^\circ$), $\pm 1.5^\circ$ ($> \pm 75^\circ$)
	Settling time		0.1 ... 10 s / 90 %, configurable
	Protection class		IP67
	Material		Plastic
	Connection		Cable 5 x AWG24
Shock (non-operational)		EN60068-2-27:1993, 100 g/11 ms, 100 shocks	
Vibration (non-operational)		EN60068-2-6:1995, 20 g/10 Hz-2 kHz, 10 cycles	
EMC, temperature		Refer to output specification	

Order code PTAM27

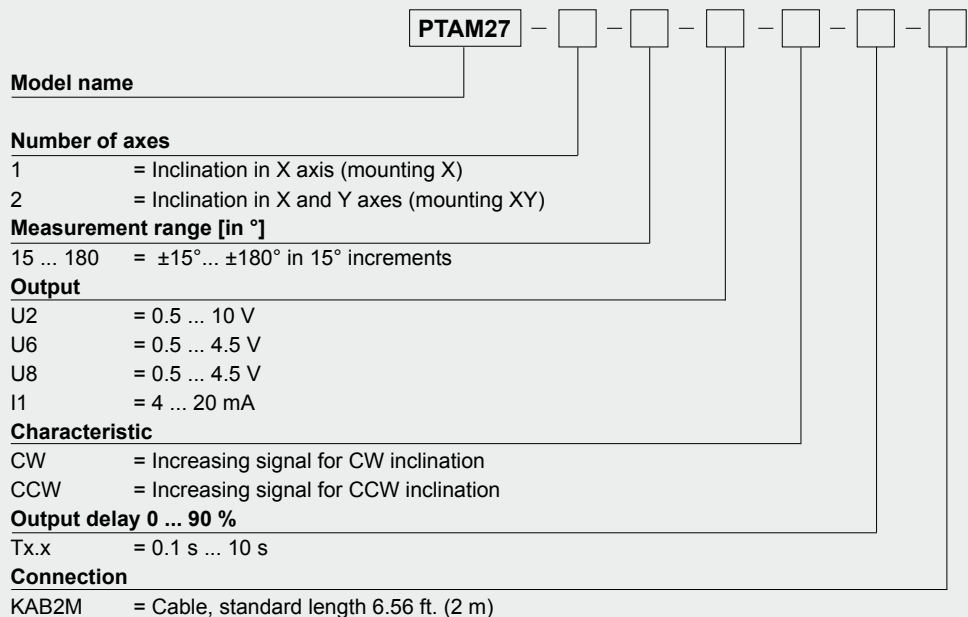

Order example: PTAM27 - 1 - 90 - U6 - CCW - T1.0 - KAB2M

Universal MEMS Inclinometer with CANopen Output



Digital Inclinometer for 1 axis or 2 axes in MEMS technology

- Measurement range $\pm 180^\circ$ with 1 axis or $\pm 60^\circ$ with 2 axes
- Protection class IP67
- CANopen output
- Plastic housing
- Wear free, high resolution
- High shock resistance

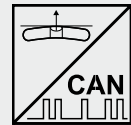

Specifications	Output	CANopen (profile „Inclinometer“)
	Measurement range	$\pm 180^\circ$ with 1 axis or $\pm 60^\circ$ with 2 axes
	Resolution	0.05 °
	Linearity	$\pm 0.5^\circ$
	Settling time	0.1 s ... 10 s / 90%, configurable
	Protection class	IP67
	Material	Plastic
	Connection	5 pin connector M12 with cable, fixed length 11.81 in.
	Shock (non-operational)	EN60068-2-27:1993, 100 g/11 ms, 100 shocks
	Vibration (non-operational)	EN60068-2-6:1995, 20 g/10 Hz-2 kHz, 10 cycles
EMC, temperature	Refer to output specification	

Order code PTDM27

Model name

Output

- CANOP = CANopen
- CANJ1939 = CAN SAE J1939

Connection

KAB0,3M-M12/CAN = Cable, length 11.81 in. (0.3 m) with connector M12, 5 pin

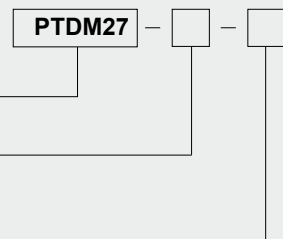

Order code connector cable (see accessoires page 91)

KAB - XM - M12/5F/G - M12/5M/G - CAN

Order example: PTDM27 - CANOP - KAB0,3M-M12/CAN

POSITILT®
PTAM27/PTDM27
Dimensions



Outline drawing
PTAM27/PTDM27

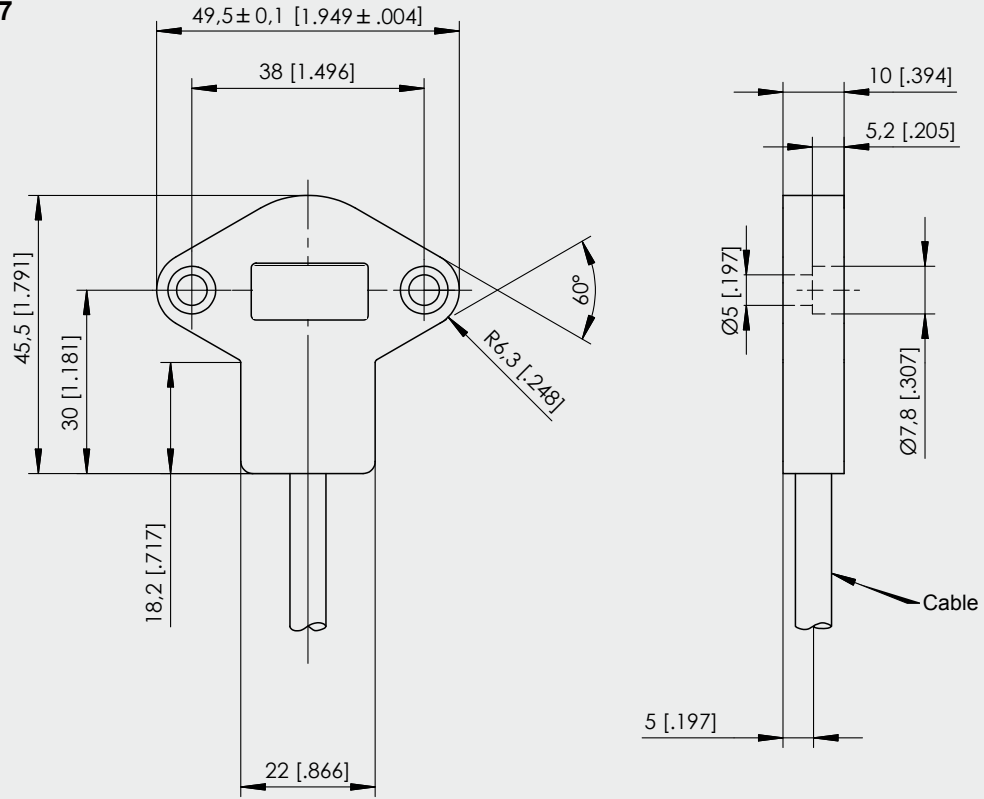

Dimensions in mm [inch]
Dimensions informative only.
For guaranteed dimensions consult factory.

POSITILT®
PTAM27/PTDM27
Dimensions



Orientation of the
inclination axes

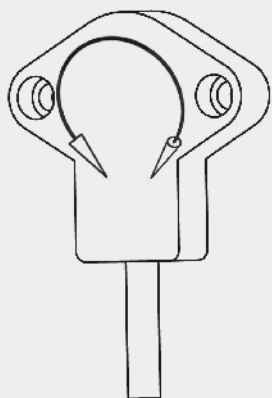

1 axis

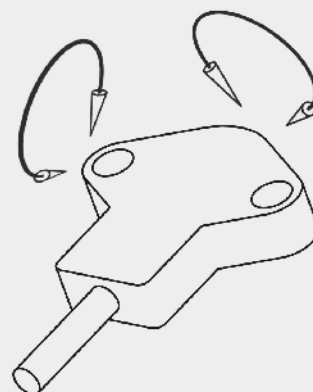

2 axes

POSITILT®
PTAM2
Robust Inclinometer with Analog Output



**Analog Inclinometer for 1 or 2 axes
in MEMS technology**

- Measurement range $\pm 180^\circ$ for 1 axis or $\pm 60^\circ$ for 2 axes
- Protection class IP67 / IP69K
- Analog output linear
- Aluminum
- Wear free, high resolution
- High shock resistance
- Servo flange mounting

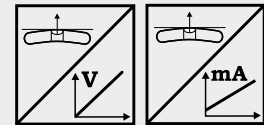

Specifications	Output	U2	Voltage 0.5 ... 10 V / $U_B = 18 \dots 36$ V
			U8
		I1	Current 4 ... 20 mA / $U_B = 18 \dots 36$ V, 10 ... 36 V
	Measurement range		$\pm 15 \dots \pm 180^\circ$ for 1 axis or $\pm 60^\circ$ for 2 axes
	Resolution		0.05°
	Linearity		0.5°
	Settling time		0.1 s ... 10 s / 90 %, configurable
	Protection class		IP67/IP69K (connector output with IP69K connector cable)
	Material		Aluminum
	Connection		5 pin connector M12 axial or radial
	Shock (non-operational)		EN60068-2-27:1993, 100 g/11 ms, 100 shocks
	Vibration (non-operational)		EN60068-2-6:1995, 20 g/10 Hz-2 kHz, 10 cycles
	EMC, temperature		Refer to output specification

Order code PTAM2



Model name

Number of axes

- 1 = Inclination in X axis (mounting X) $\leq \pm 180^\circ$
- 2 = Inclination in X and Y axis (mounting XY) $\leq \pm 60^\circ$

Measuring range [in °]

- 15 ... 180 = $\pm 15^\circ \dots \pm 180^\circ$ in 15° increments

Output

- U2 = 0.5 ... 10 V
- I1 = 4 ... 20 mA
- U8 = 0.5 ... 4,5 V

Characteristic

- CW = Increasing signal for CW inclination
- CCW = Increasing signal for CCW inclination

Output delay 0 ... 90 %

- Tx.x = 0.1 s ... 10 s

Connection

- M12R5 = 5-pin socket M12, radial (compatible with 4 pin mating connector)
- M12A5 = 5-pin socket M12, axial (compatible with 4 pin mating connector)

Order code connector cable (see accessories page 90)

KAB-...M-M12/4F/G-LITZE

Order example: PTAM2 - 1 - 180 - I1 - CW - T1.0 - M12R5

POSITILT®
PTDM2
Robust Inclinometer with CANopen Output



Digital Inclinometer for 1 axis or 2 axes in MEMS technology

- Measurement range $\pm 180^\circ$ for 1 axis or $\pm 60^\circ$ for 2 axes
- Protection class IP67 / IP69K
- CANopen output
- Aluminum
- Wear free, high resolution
- High shock resistance
- Servo flange mounting

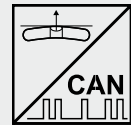

Specifications		
Output		CANopen (profile „Inclinometer“)
Measurement range		$\pm 180^\circ$ for 1 axis or $\pm 60^\circ$ for 2 axes
Resolution		0.05 °
Linearity		$\pm 0.5^\circ$
Settling time		0.1 s ... 10 s / 90%, configurable
Protection class		IP67/IP69K (connector output with IP69K connector cable)
Material		Aluminum
Connection		5 pin connector M12 axial or radial
Shock (non-operational)		EN60068-2-27:1993, 100 g/11 ms, 100 shocks
Vibration (non-operational)		EN60068-2-6:1995, 20 g/10 Hz-2 kHz, 10 cycles
EMC, temperature		Refer to output specification

Order Code PTDM2

Model name

Output

- CANOP = CANopen
- CANJ1939 = CAN SAE J1939

Connection

- M12R5/CAN = 5-pin socket M12, radial
- M12A5/CAN = 5-pin socket M12, axial

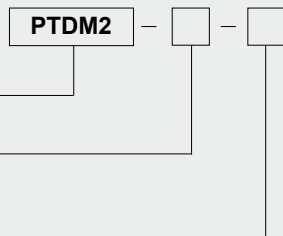

Order code connector cable (see accessories page 91)

KAB - XM - M12/5F/G - M12/5M/G - CAN

Order example: PTDM2 - CANOP - M12R5/CAN

POSITILT®
PTAM2
Inclinometer



Outline drawing
M12 radial

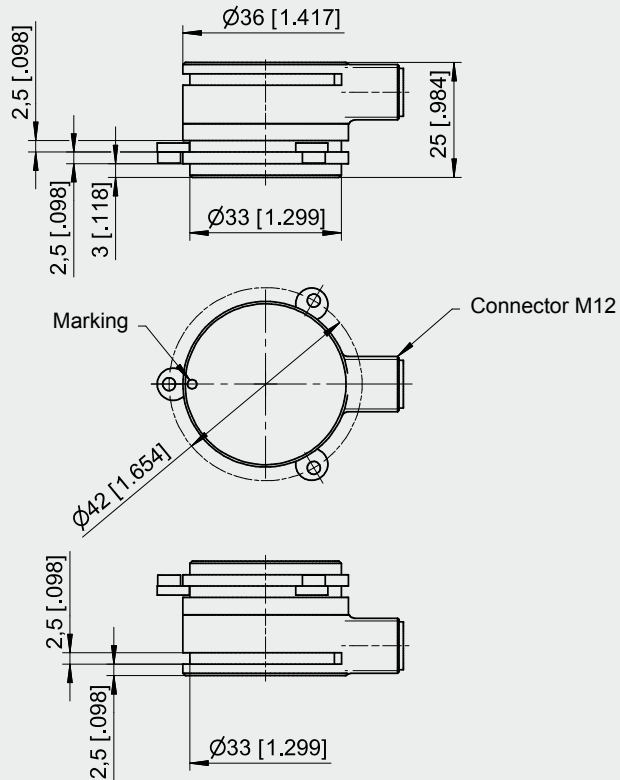

Dimensions in mm [inch]

Dimensions informative only.
 For guaranteed dimensions consult factory.

Outline drawing
M12 axial

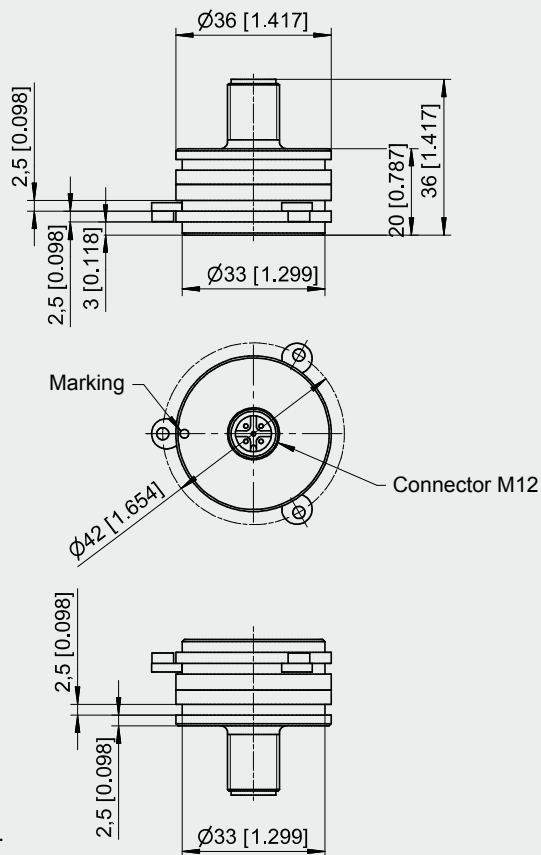

Dimensions in mm [inch]

Dimensions informative only.
 For guaranteed dimensions consult factory.

**POSITILT®
PTAM2
Inclinometer**



Orientation of the
inclination axes

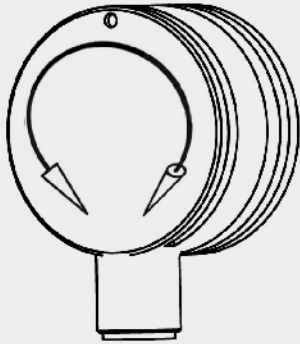

1 axis

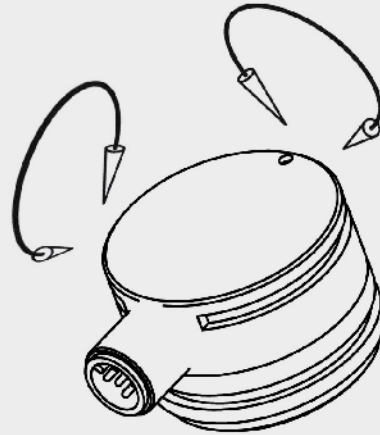

2 axes

POSITILT®
PTAM2EX - Dust EX-proof
Robust Inclinometer with Analog Output



Analog Inclinometer for 1 axis or 2 axes in MEMS technology

- Measurement range $\pm 180^\circ$ for 1 axis or $\pm 60^\circ$ for 2 axes
- Protection class IP65
- Analog output linear
- Stainless steel housing
- Wear free, high resolution
- High shock resistance
- Servo flange mounting
- Dust EX-proof: II 3D Ex tD A22 IP65 T80°C X

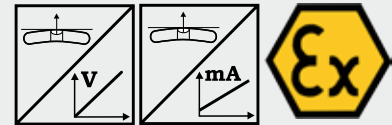

Specifications	Output	U2	Voltage 0.5 ... 10 V / $U_B = 18 \dots 36$ V
			U8
		I1	Current 4 ... 20 mA / $U_B = 18 \dots 36$ V, 10 ... 36 V
	Measurement range		$\pm 15^\circ \dots \pm 180^\circ$ for 1 axis or $\pm 60^\circ$ for 2 axes
	Resolution		0.05°
	Linearity		$\pm 0.5^\circ$
	Settling time		0.1 s ... 10 s / 90 %, configurable
	Protection class		IP65
	Material		Stainless steel
	Connection		5 pin connector M12 axial or radial
	Shock (non-operational)		EN60068-2-27:1993, 100 g/11 ms, 100 shocks
	Vibration (non-operational)		EN60068-2-6:1995, 20 g/10 Hz-2 kHz, 10 cycles
	Temperature		-4 to +104°F
	Dust-Ex-proof standard		DIN EN61241-0, DIN EN61241-1

Order code PTAM2EX

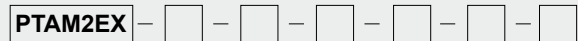

Model name

Axis of inclination

- 1 = Inclination in X axis (mounting X) $\leq \pm 180^\circ$
- 2 = Inclination in X and Y axis (mounting XY) $\leq \pm 60^\circ$

Measuring range [in °]

- 15 ... 180 = $\pm 15^\circ \dots \pm 180^\circ$ in 15° increments

Output

- U2 = 0.5 ... 10 V
- U8 = 0.5 ... 4.5 V
- I1 = 4 ... 20 mA

Characteristic

- CW = Increasing signal for CW inclination
- CCW = Increasing signal for CCW inclination

Output delay 0 ... 90 %

- Tx.x = 0.1 s ... 10 s

Connection

- M12R5 = 5-pin socket M12, radial (compatible with 4 pin mating connector)
- M12A5 = 5-pin socket M12, axial (compatible with 4 pin mating connector)

Dust-Ex-proof explanation (see page 55)

Order example: PTAM2EX - 1 - 180 - I1 - CW - T1.0 - M12R5

POSITILT®
PTAM2EX - Dust-EX-proof
Dimensions



Outline drawing
Sensor with
connector M12, axial

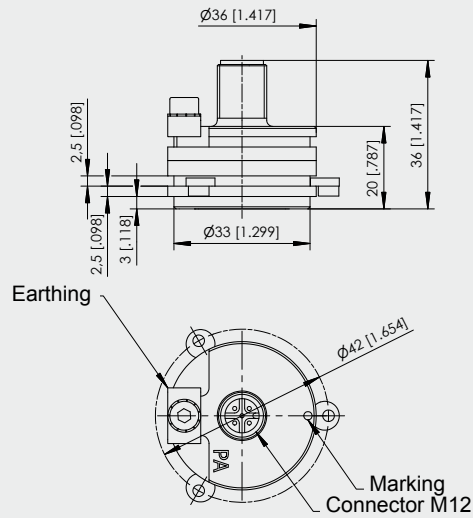

Consult factory for availability.

Weight without cable 50 g (1.76 oz.) approx.
 Dimensions informative only.
 For guaranteed dimensions please consult factory.

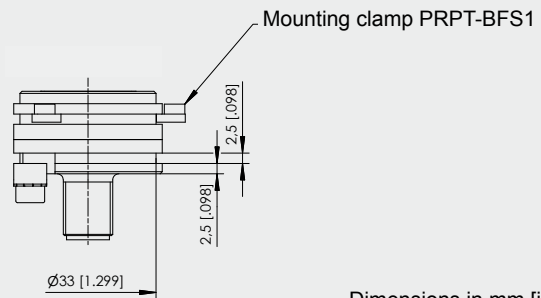

Dimensions in mm [inch]

Outline drawing
Sensor with
connector M12,
radial

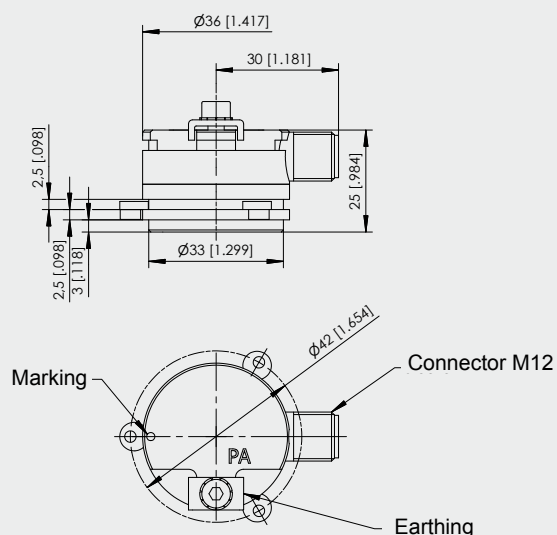

Consult factory for availability.

Weight without cable 50 g (1.76 oz.) approx.
 Dimensions informative only.
 For guaranteed dimensions please consult factory.

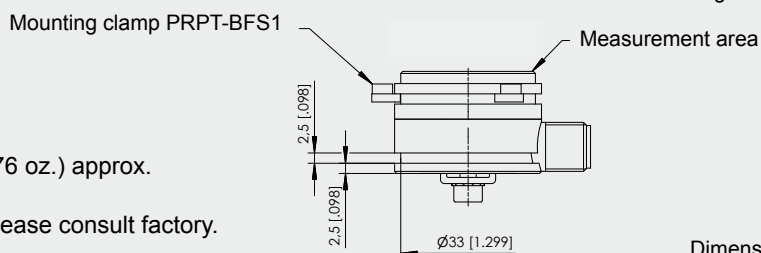

Dimensions in mm [inch]



Analog Inclinometer for 1 axis or 2 axes in MEMS technology

- Measurement range $\pm 180^\circ$ for 1 axis or $\pm 60^\circ$ for 2 axes
- Protection class IP67 / IP69K, optional IP68*
- Analog output linear
- Stainless steel housing
- Wear free, high resolution
- High shock resistance
- Seawater proof
- Suitable for use on ocean-going vessels

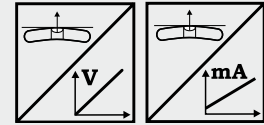

* Depth and duration of immersion must be specified!

Specifications	Output	U2	Voltage 0.5 ... 10 V / $U_B = 18 \dots 36$ V
			U8
		I1	Current 4 ... 20 mA / $U_B = 18 \dots 36$ V, 10 ... 36 V
Measurement range	$\pm 180^\circ$ for 1 axis or $\pm 60^\circ$ for 2 axes		
Resolution	0.05°		
Linearity	$\pm 0.5^\circ$		
Settling time	0.1 s ... 10 s / 90 %, configurable		
Protection class	IP67/IP69K (connector output with IP69K connector cable), IP68* optional		
Material	Stainless steel		
Mounting	Screws M8		
Connection	5 pin connector M12 axial or radial		
Shock (non-operational)	EN60068-2-27:1993, 100 g/11 ms, 100 shocks		
Vibration (non-operational)	EN60068-2-6:1995, 20 g/10 Hz-2 kHz, 10 cycles		
EMC, temperature	Refer to output specification		

Order code PTAM5

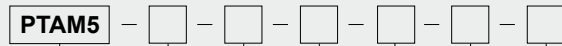

Model name

Number of axes

- 1 = Inclination in X axis (mounting X) $\leq \pm 180^\circ$
- 2 = Inclination in X and Y axis (mounting XY) $\leq \pm 60^\circ$

Measuring range [in °]

15 ... 180 = $\pm 15^\circ \dots \pm 180^\circ$ in 15° increments

Output

- U2 = 0.5 ... 10 V
- U8 = 0.5 ... 4.5 V
- I1 = 4 ... 20 mA

Characteristic

- CW = Increasing signal for CW inclination
- CCW = Increasing signal for CCW inclination

Output delay 0 ... 90 %

Tx.x = 0.1 s ... 10 s

Connection

- M12R5 = 5-pin socket M12, radial (compatible with 4 pin mating connector)
- M12A5 = 5-pin socket M12, axial (compatible with 4 pin mating connector)

Order code connector cable (see accessories page 90)

KAB-...M-M12/4F/G-LITZE

Order example: PTAM5 - 1 - 180 - I1 - CW - T1.0 - M12R5



Digital Inclinator for 1 axis or 2 axes in MEMS technology

- Measurement range ±180° for 1 axis or ±60° for 2 axes
- Protection class IP67 / IP69K, optional IP68*
- CANopen output
- Stainless steel housing
- Wear free, high resolution
- High shock resistance
- Seawater proof
- Suitable for use on ocean-going vessels

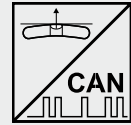

* Depth and duration of immersion must be specified!

Specifications		
Output		CANopen bus (profile „Inclinator“)
Measurement range		±180° for 1 axis or ±60° for 2 axes
Resolution		0.05 °
Linearity		±0.5°
Settling time		0.1 s ... 10 s / 90%, configurable
Protection class		IP67/IP69K (connector output with IP69K connector cable), IP68* optional
Material		Stainless steel
Mounting		Screws M8
Connection		5 pin connector M12 axial or radial
Shock (non-operational)		EN60068-2-27:1993, 100 g/11 ms, 100 shocks
Vibration (non-operational)		EN60068-2-6:1995, 20 g/10 Hz-2 kHz, 10 cycles
EMC, temperature		Refer to output specification

Order code PTDM5

Model name

Output

- CANOP = CANopen
- CANJ1939 = CAN SAE J1939

Connection

- M12R5/CAN = 5-pin socket M12, radial
- M12A5/CAN = 5-pin socket M12, axial

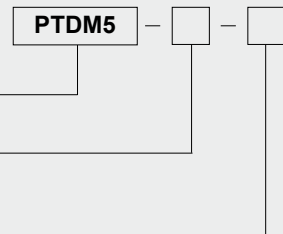

Order code connector cable (see accessories page 91)

KAB - XM - M12/5F/G - M12/5M/G - CAN

Order example: PTDM5 - CANOP - M12R5/CAN

POSITILT®
PTAM5/PTDM5
Dimensions



Outline drawing
M12 radial

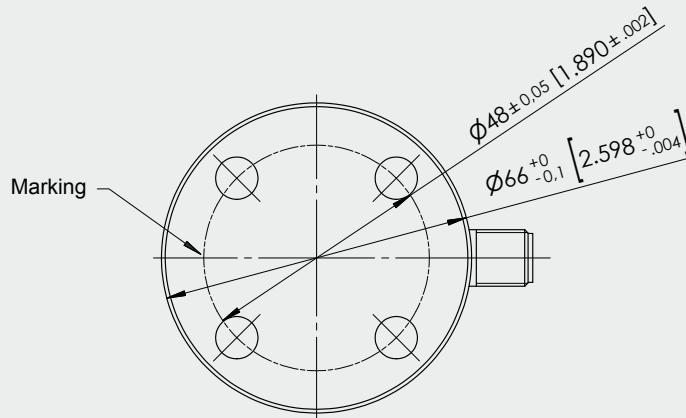

Dimensions in mm [inch]

Dimensions informative only.
 For guaranteed dimensions consult
 factory.

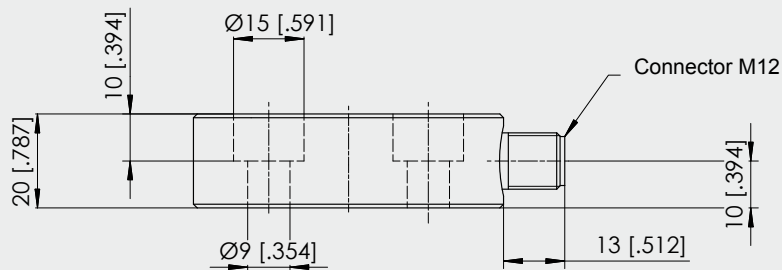

Outline drawing
M12 axial

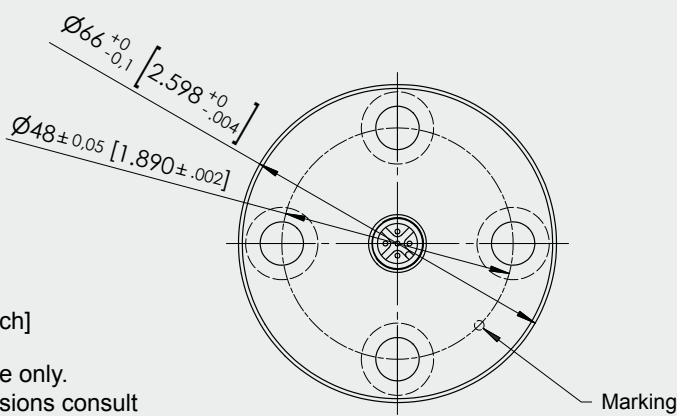

Dimensions in mm [inch]

Dimensions informative only.
 For guaranteed dimensions consult
 factory.

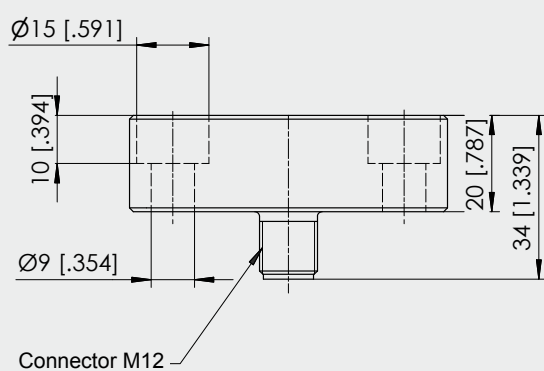

POSITILT®
PTAM5/PTDM5
Dimensions



Orientation of the
inclination axes

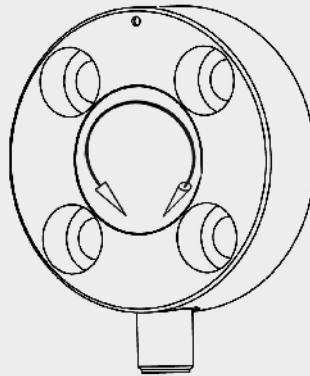

1 axis

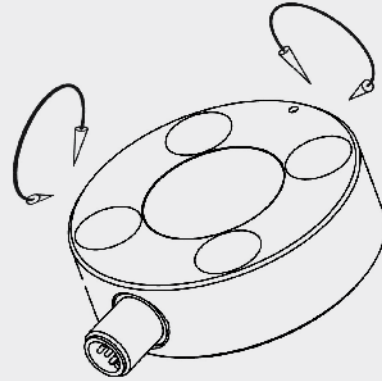

2 axes



Analog Inclinator with 1 or 2 axes in MEMS technology

- Measurement range $\pm 180^\circ$ for 1 axis or $\pm 60^\circ$ for 2 axes
- Protection class IP65
- Analog output linear
- Stainless steel housing
- Wear free, high resolution
- High shock resistance
- Seawater proof, suitable for use on ocean-going vessels
- Dust EX-proof: II 3D Ex tD A22 IP65 T80°C X

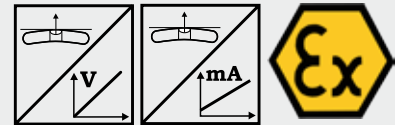

Specifications	Output	U2	Voltage 0.5 ... 10 V / $U_B = 18 \dots 36$ V
		U8	Voltage 0.5 ... 4.5 V / $U_B = 18 \dots 36$ V
		I1	Current 4 ... 20 mA / $U_B = 18 \dots 36$ V, 10 ... 36 V
	Measurement range		$\pm 15^\circ \dots \pm 180^\circ$ for 1 axis or $\pm 60^\circ$ for 2 axes
	Resolution		0.05°
	Linearity		0.5°
	Settling time		0.1 s ... 10 s / 90 %, configurable
	Protection class		IP65
	Material		Stainless steel
	Connection		5 pin connector M12 axial or radial
	Shock (non-operational)		EN60068-2-27:1993, 100 g/11 ms, 100 shocks
Vibration (non-operational)		EN60068-2-6:1995, 20 g/10 Hz-2 kHz, 10 cycles	
Temperature		-4 to +104°F	
Dust-Ex-proof standard		DIN EN61241-0, DIN EN61241-1	

Order code PTAM5EX

PTAM5EX - [] - [] - [] - [] - [] - []

Model name

Axis of inclination

- 1 = Inclination in X axis (mounting X) $\leq \pm 180^\circ$
- 2 = Inclination in X and Y axis (mounting XY) $\leq \pm 60^\circ$

Measuring range [in °]

- 15 ... 180 = $\pm 15^\circ \dots \pm 180^\circ$ in 15° increments

Output

- U2 = 0.5 ... 10 V
- U8 = 0.5 ... 4.5 V
- I1 = 4 ... 20 mA

Characteristic

- CW = Increasing signal for CW inclination
- CCW = Increasing signal for CCW inclination

Output delay 0 ... 90 %

- Tx.x = 0.1 s ... 10 s

Connection

- M12R5 = 5-pin socket M12, radial (compatible with 4 pin mating connector)
- M12A5 = 5-pin socket M12, axial (compatible with 4 pin mating connector)

Dust-Ex-proof explanation (see page 55)

Order example: PTAM5EX - 1 - 180 - I1 - CW - T1.0 - M12R5

POSITILT®
PTAM5EX - Dust-EX-proof
Dimensions



Outline drawing
Sensor with
connector M12, axial

Marking
 Earthing

Consult factory for availability.

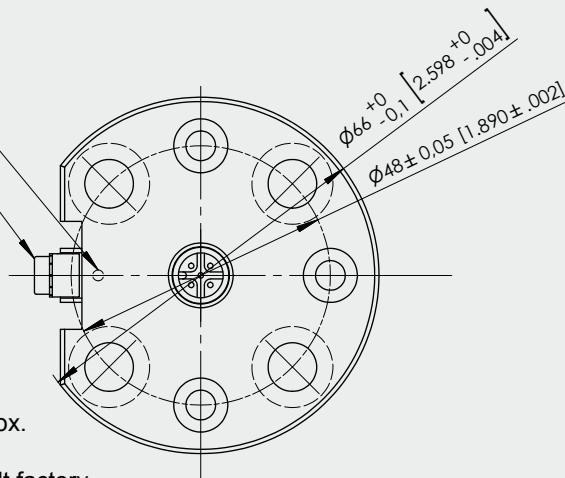

Weight without cable 50 g (1.76 oz.) approx.
 Dimensions informative only.
 For guaranteed dimensions please consult factory.

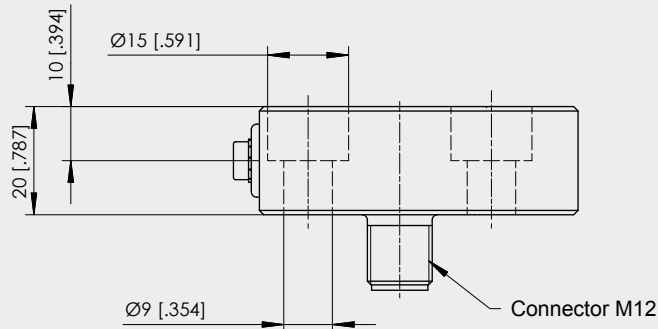

Dimensions in mm [inch]

Outline drawing
Sensor with
connector M12,
radial

Marking
 Earthing

Consult factory for availability.

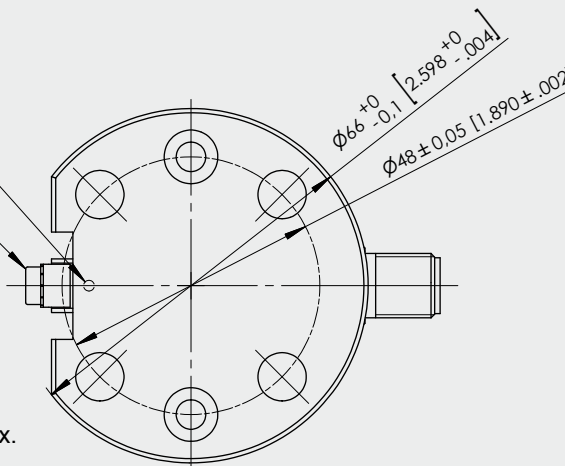

Weight without cable 50 g (1.76 oz.) approx.
 Dimensions informative only.
 For guaranteed dimensions please consult factory.

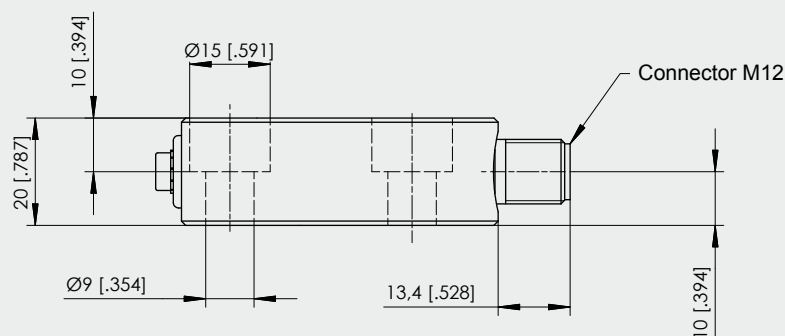

<p>U2 Voltage Output 0.5 ... 10 V</p>	Excitation voltage	18 ... 36 V DC
	Excitation current	12 mA typ., 16 mA max.
	Output voltage	0.5 ... 10 V DC
	Output current	2 mA max.
	Measuring rate	1 kHz standard
	Stability (temperature)	$\pm 100 \times 10^{-6} / ^\circ\text{C}$ f.s. (typ.)
	Operating temperature	-40 ... +85 °C
	Protection EMC	Reverse polarity, short circuit EN61326-1:2006
<p>U6 Voltage Output 0.5 ... 4.5 V DC</p>	Excitation voltage	5V DC $\pm 5\%$
	Excitation current	16 mA typ., 20 mA max.
	Output voltage	0.5 ... 4.5 V DC
	Output current	2 mA max.
	Measuring rate	1 kHz standard
	Stability (temperature)	$\pm 100 \times 10^{-6} / ^\circ\text{C}$ f.s. (typ.)
	Operating temperature	-40 ... +85 °C
	Protection EMC	Reverse polarity, short circuit EN61326-1:2006
<p>U8 Voltage output 0.5 ... 4.5 V</p>	Excitation voltage	18 ... 36 V
	Excitation current	12 mA typ., 16 mA max.
	Output voltage	0.5 ... 4.5 V DC
	Output current	2 mA max.
	Measuring rate	1 kHz standard
	Stability (temperature)	$\pm 100 \times 10^{-6} / ^\circ\text{C}$ f.s. (typ.)
	Operating temperature	-40 ... +85 °C
	Protection EMC	Reverse polarity, short circuit EN61326-1:2006
<p>I1 Current Output 4 ... 20 mA</p>	Excitation voltage	18 ... 36 V DC; 10 ... 36 V for R<250Ω
	Excitation current	32 mA typ., 36 mA max..
	Load resistor	500 Ω max.
	Output current	4 ... 20 mA
	Measuring rate	1 kHz standard
	Stability (temperature)	$\pm 100 \times 10^{-6} / ^\circ\text{C}$ f.s. (typ.)
	Operating temperature	-40 ... +85 °C
	Protection EMC	Reverse polarity, short circuit EN61326-1:2006

Other outputs available on request.

Output signals

Connection

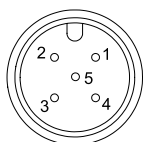

M12A5 / M12R5

View to sensor connector

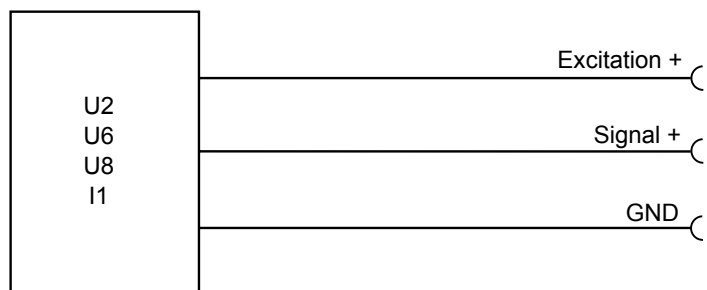

Signal Wiring	Output signals	Connector pin	Cable color
	Excitation +	1	Brown
	Output X	2	White
	GND	3	Blue
	Output Y	4	Black
	Do not connect!	5	Gray

POSITILT[®]
PTDM
Output CANopen



Description Inclinometer with CANopen interface according to CiA 410.

Interface CANopen 	Communication profile	CANopen CiA 301 V 4.02, Slave
	Device profile	Encoder CiA 410 V 1.2
	Configuration services	LSS, CiA Draft Standard 305 (transmission rate, node ID)
	Error Control	Node Guarding, Heartbeat, Emergency Message
	Node ID	Adjustable via LSS or via object dictionary, default: 127
	PDO	1 TxPDO, 0 RxPDO, static mapping
	PDO Modes	Event-/Time triggered, Remote-request, Sync cyclic/acyclic
	SDO	1 Server, 0 Client
	Certified	Yes
	Transmission rate	50 kBaud to 1 MBaud, adjustable via LSS or via object dictionary, default: 125 kBaud
	Bus connection	M12 connector, 5 pin
	Integrated bus terminating resistor	Optional
	Bus, galvanic isolation	No

Specifications	Excitation voltage	8 ... 36 V DC
	Excitation current	15/30 mA typical for 24/12 V, 100 mA max.
	Measuring rate	1 kHz standard
	Stability (temperature)	$\pm 100 \times 10^{-6} / ^\circ\text{C}$ f.s.
	Repeatability	1 LSB
	Operating temperature	-40 ... +85 °C
	Protection	Reverse polarity, short circuit
	EMC	EN61326-1:2006

POSITILT[®]
PTDM
Output CAN SAE J1939



Description Inclinometer according to standard SAE J1939. Configuration of operating parameters by proprietary-A-Message (peer-to-peer connection). Process data exchange by proprietary-B-Message (broadcast).

Interface J1939 	CAN specification	ISO 11898, Basic and Full CAN 2.0 B
	Transceiver	24V-compliant, not isolated
	Communication profile	SAE J1939
	Baud rate	250 kbit/s
	Internal termination resistor	120 Ω
	Address	Default 247d, configurable

NAME Fields	Arbitrary address capable	1	Yes
	Industry group	0	Global
	Vehicle system	7Fh (127d)	Non specific
	Vehicle system instance	0	
	Function	FFh (255d)	Non specific
	Function instance	0	
	ECU instance	0	
	Manufacturer	145h (325d)	Manufacturer ID
	Identity number	0nnn	Serial number 21 bit

Parameter Group Numbers (PGN)	Configuration data	PGN EF00h	Proprietary-A (PDU1 peer-to-peer)
	Process data	PGN FFnnh	Proprietary-B (PDU2 broadcast); nn Group Extension (PS) configurable

Specifications	Excitation voltage	8 ... 36 V DC
	Excitation current	15/30 mA typical for 24/12 V, 100 mA max.
	Measuring rate	1 kHz standard
	Stability (temperature)	±100 x 10 ⁻⁶ / °C f.s.
	Repeatability	1 LSB
	Operating temperature	-40 ... +85 °C
	Protection	Reverse polarity, short circuit
	EMC	EN61326-1:2006

Signal wiring / connection	Signal name	Connector pin
	Shield	1
	Excitation +	2
	GND	3
	CAN-H	4
	CAN-L	5

View to sensor connector

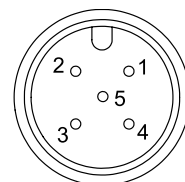

POSITILT® Accessories Mounting Plates



PRPT-BPL1

(screw mounting)
For PTAM2 / PTDM2

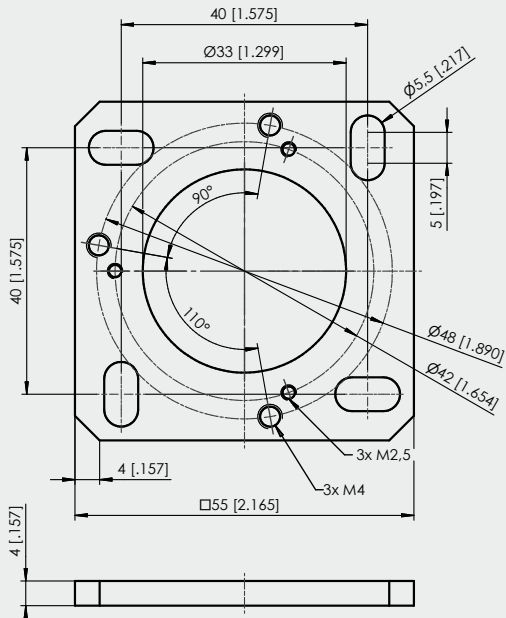

PRPT-BPL2

(welding assembly)
For PTAM2 / PTDM2

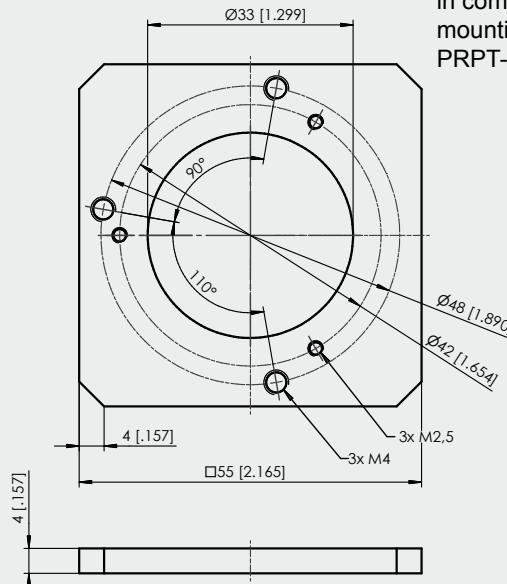

In combination with the
mounting clamps
PRPT-BFS1 (3 x M2.5)
or
in combination with the
mounting brackets
PRPT-BFS2 (3 x M4)

Dimensions in mm [inch]

Weight 30 g (1.06 oz.) approx.

Dimensions informative only.

For guaranteed dimensions please consult factory.

Mounting possibilities PTAM2/PTDM2

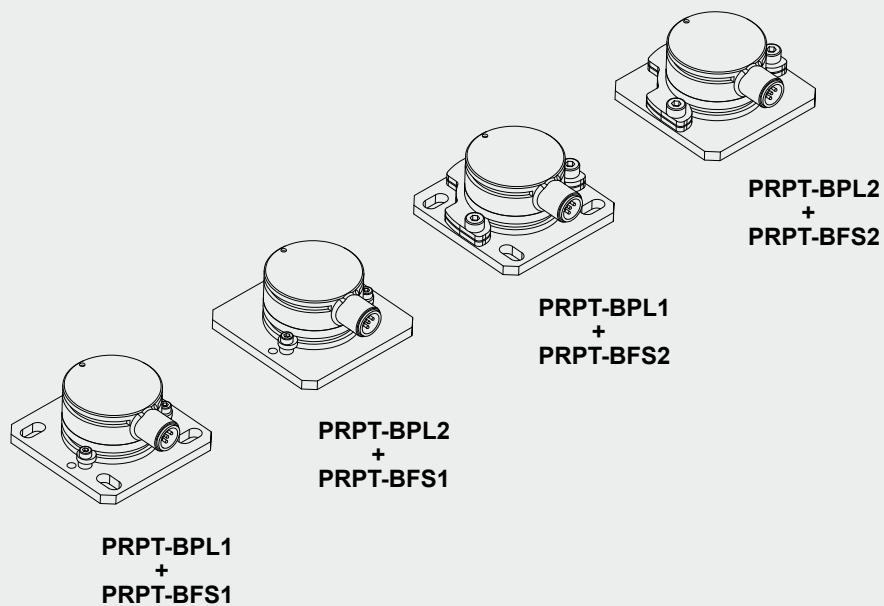

POSITILT[®]
PTAM/PTDM
Characteristic of the linear output



Output signal

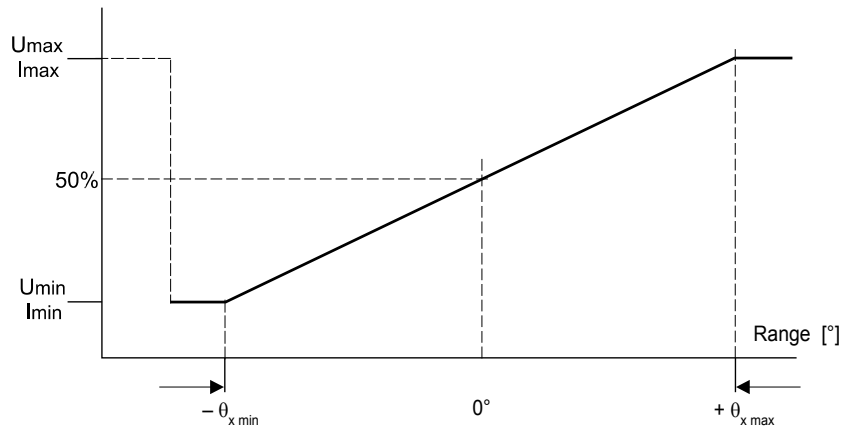

PTAM2/PTDM2

Radial, 1 axis

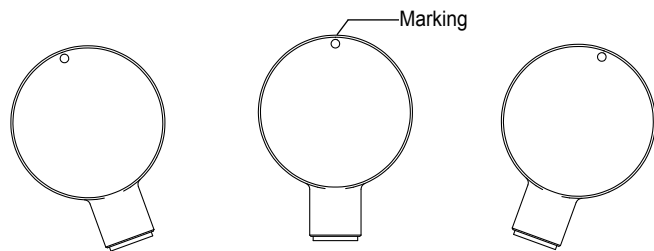

PTAM2/PTDM2

Radial, 2 axes

X

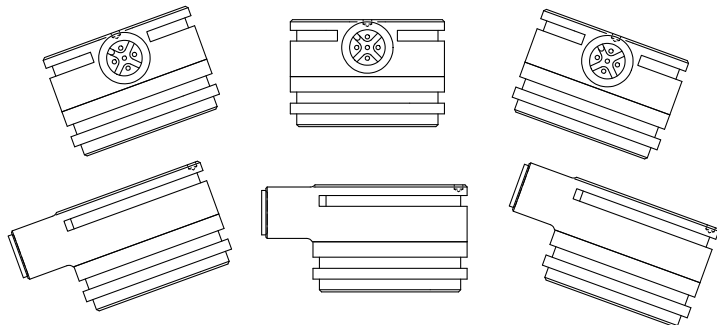

Y

PTAM2/PTDM2

Axial, 1 axis

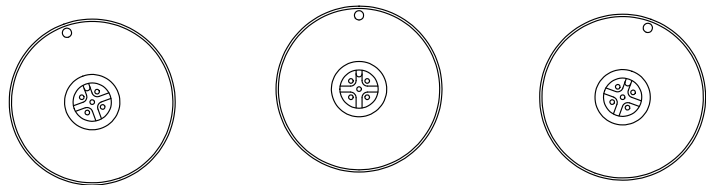

PTAM2/PTDM2

Axial, 2 axes

X

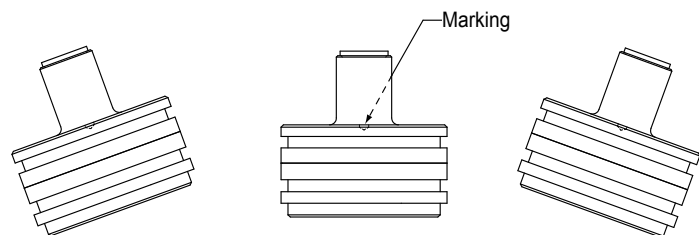

Y

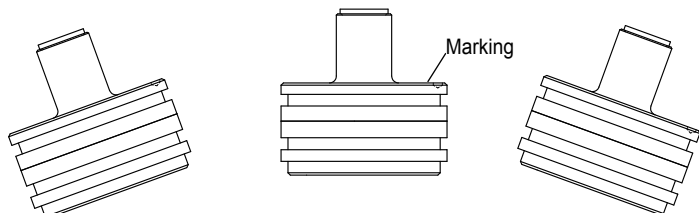

POSITILT[®]
PTAM/PTDM
Characteristic of the linear output



Output signal

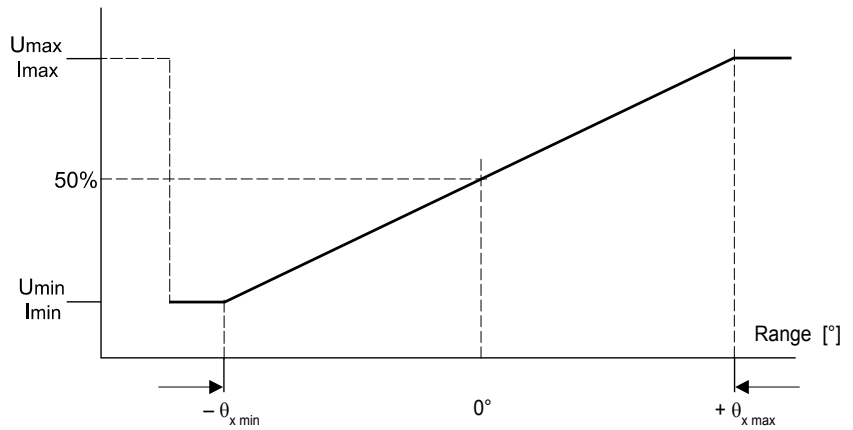

PTAM5/PTDM5

1 axis

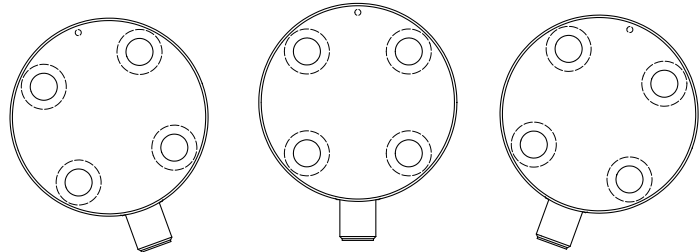

PTAM5/PTDM5

2 axes

X

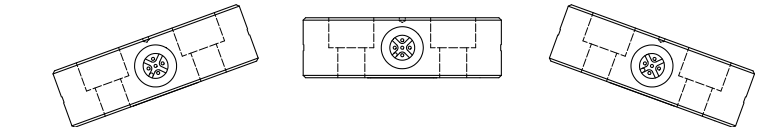

Y

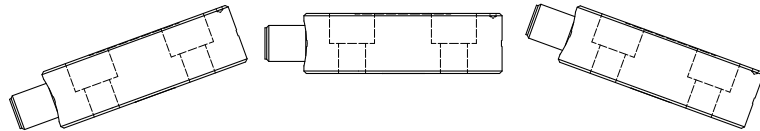

PTAM27/PTDM27

1 axis

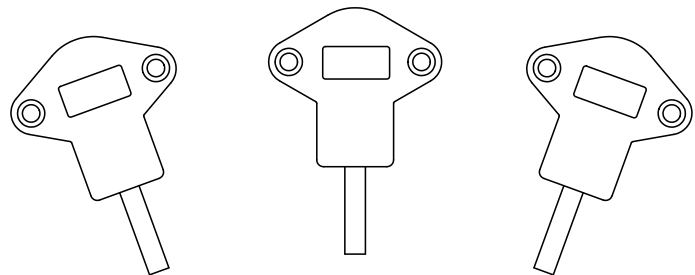

PTAM27/PTDM27

2 axes

X

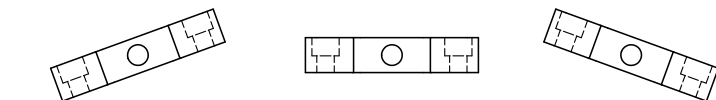

Y

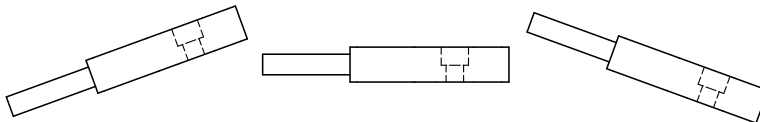



Connector cable for POSIROT®-POSITILT® sensors
4 pins M12

Suitable for 5-pin sensor connectors M12A5 and M12R5

The 4-core screened cable is supplied with a mating 4-pin 90° M12 connector at one end and 4 wires at the other end. Available lengths are 6.6 ft. (2 m), 16.4 ft. (5 m) and 32.8 ft. (10 m).

Order code:

KAB - XM - M12/4F/W - LITZE

IP69K: **KAB - XM - M12/4F/W/69K - LITZE**

Length in m

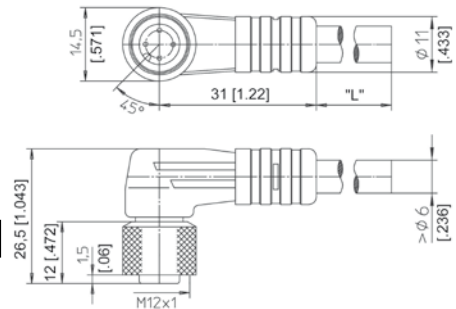

Connector cable for POSIROT®-POSITILT® sensors
4 pins M12

Suitable for 5-pin sensor connectors M12A5 and M12R5

The 4-core screened cable is supplied with a mating 4-pin M12 connector at one end and 4 wires at the other end. Available lengths are 6.6 ft. (2 m), 16.4 ft. (5 m) and 32.8 ft. (10 m).

Order code:

KAB - XM - M12/4F/G - LITZE

IP69K: **KAB - XM - M12/4F/G/69K - LITZE**

Length in m

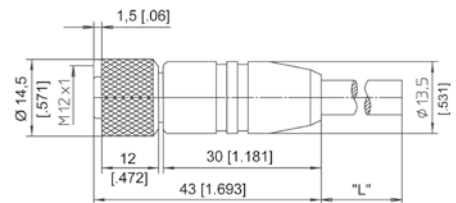

Signal wiring M12, 4 pin	Connector pin / cable color			
	1	2	3	4
	Brown	White	Blue	Black

Connector cable for POSIROT®-POSITILT® sensors
8 pins M12

The 8-core screened cable is supplied with a mating 8-pin 90° M12 connector at one end and 8 wires at the other end. Available lengths are 6.6 ft. (2 m), 16.4 ft. (5 m) and 32.8 ft. (10 m).

Order code:

KAB - XM - M12/8F/W - LITZE

IP69K: **KAB - XM - M12/8F/W/69K - LITZE**

Length in m

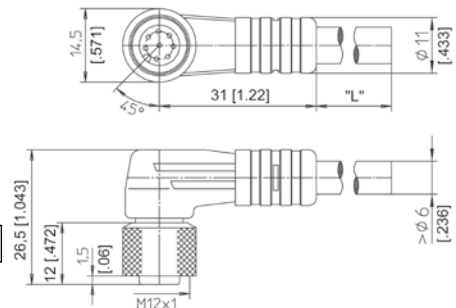

Connector cable for POSIROT®-POSITILT® sensors
8 pins M12

The 8-core screened cable is supplied with a mating 8-pin M12 connector at one end and 8 wires at the other end. Available lengths are 6.6 ft. (2 m), 16.4 ft. (5 m) and 32.8 ft. (10 m).

Order code:

KAB - XM - M12/8F/G - LITZE

IP69K: **KAB - XM - M12/8F/G/69K - LITZE**

Length in m

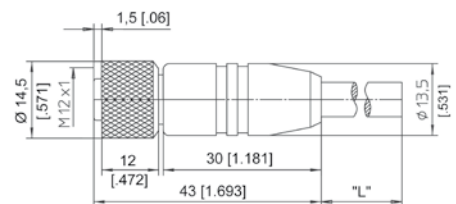

Signal wiring M12, 8 pin	Connector pin / cable color							
	1	2	3	4	5	6	7	8
	White	Brown	Green	Yellow	Grey	Pink	Blue	Red



**Connector/bus cable
for POSIROT®-
POSITILT® sensors**
5 pin M12
CAN bus

The 5-lead shielded cable is supplied with a female 5-pin M12 connector at one end and a male 5-pin M12 connector at the other end. Available lengths are 2, 5 and 10 m.

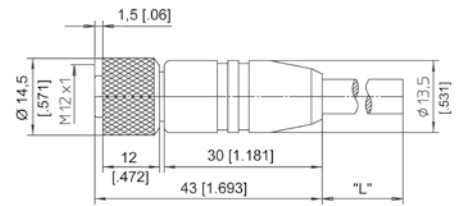

Order code:

KAB - XM - M12/5F/G - M12/5M/G - CAN

IP69K: KAB - XM - M12/5F/G/69K - M12/5M/G/69K - CAN

Length in m

T-piece for bus cable
5 pin M12
CAN bus

Order code:

KAB - TCONN - M12/5M - 2M12/5F - CAN



**Terminating
resistance**
5 pin M12
CAN bus

Order code:

KAB - RTERM - M12/5M/G - CAN



PRODIS®
PD-ADC
 Digital process meter for analog sensors



For POSIROT® and POSITILT® sensors with analog outputs

- Voltage 0 ... 10 V; 0.5 ... 10V; 0.5 ... 4.5 V
- Current 4 ... 20 mA
- Potentiometer (voltage divider)
- Integrated sensor supply (24 V DC)
- 6-digit LED display
- RS-232 interface
- Optional 4 comparator outputs
- Easy programming

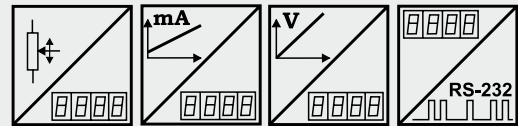

Description

PRODIS-ADC is designed for use with analog position sensors to display angles and displacements. A high resolution A/D converter processes signals from sensors with voltage output 0 ... 10 V, current output 0/4 ... 20 mA or voltage divider (potentiometer). The meter is programmable to display values within preset start/end range or values in units as inches, mm or degrees. A tare function or programming lock can be activated with two control terminals. Sensor excitation is supplied by the meter. With four membrane keys all parameters can be programmed for the special applications. Optional comparator functions with 4 NPN open-collector outputs are available, additional 2 of them have relay output.

Specifications

Display	6-digit, 7-segment LED, height .55 in., decimal point programmable	
Counting rate	1 ... 25/s programmable	
Measurement accuracy	±0.05 % f.s.	
Excitation voltage/current	24 V DC ±10%/150 mA, residual ripple 1% _{pp} ; 85-250 V AC, 50-60 Hz/180 mA max.	
Sensor excitation	24 V DC/300 mA, 5 V/10 mA	
Input	Two channels, each for: Voltage 10V; U1; U2; U3; max. 24V Current I1, load 100 Ω, I _{max} <30 mA Voltage divider R _{min} =500 Ω, 0 ... 5 V One input or the difference between both inputs can be chosen by programming	
Control input	2 control inputs 24 V, active low	
Comparator Output (option)	Relay NPN	250 V AC/5 A, 30 V DC/5 A 24 V max./50 mA to GND
Connection	Terminal strip 12 pole, excitation 3 pole	
Temperature coefficient	±36 x 10 ⁻⁶ / °F	
Operating temperature	14 ... +104 °F	
Storage temperature	-4 ... +185 °F	

Order Code PRODIS-ADC

Model Name

Excitation Voltage

24VDC = 24 V DC
 230VAC = 85...250 V AC

Options

REL2 = Comparator
 DT = Desktop version

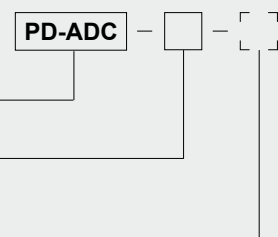

Order example: PD - ADC - 24VDC - REL2

PRODIS®
PD-ADC
Digital process meter for analog sensors



Specifications (Cont'd)	Weight	24 V DC: approx. 8.8 oz.; 230 V AC: approx. 14.1 oz.	
	Protection class	Front IP60, rear IP40	
	Humidity	Max. 80 % R. H., non condensing	
	Safety of equipment	EN61010:2002-03	
	Electromagnetic compatibility, EMC	EN61326-1:2006	
Programmable parameters / value range	Value range offset, limit values	-999999 to +999999	
	Divisor, multiplier	0 to 999999	
	Other programmable parameters	Decimal point position, display brightness	
	Control input terminals	Key lock, display value hold, tare function	
Wiring basic unit	Signals	Connector X1 pin no.	Connector X2 pin no.
	Sensor excitation +U _B 24 V	1	
	Sensor excitation 0 V (GND)	2	
	Control input terminal 1	3	
	Control input terminal 2	4	
	Voltage input terminal 0 ... 10 V, channel 1	5	
	Voltage input terminal 0 ... 10 V, channel 2	6	
	Current input terminal 0/4 ... 20 mA, channel 1	7	
	Current input terminal 0/4 ... 20 mA, channel 2	8	
	Voltage divider input terminal R1K, channel 1	9	
	Voltage divider input terminal R1K, channel 2	10	
	Reference voltage output terminal 5 V for R1K	11	
	GND	12	
	PD-ADC-24VDC Excitation +24 V		13
	Excitation 0 V (GND)		14
	PD-ADC-230VAC Excitation		13, 15
	Protective ground		14

Rear view without
 comparator outputs

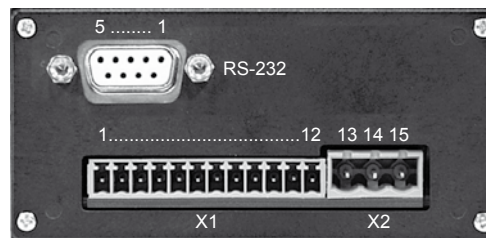

RS-232 interface	Level	RS-232: ±8 V, galvanically isolated	
	Data format	1 start bit, 8 data bits, 1 stop bit, no parity	
	Transmission rate	9600 Baud	
	Signals	Connector X3 Pin No.	D-Sub Pin No.
	TxD	17	2
RxD	16	3	
GND	18	5	

Rear view with comparator outputs and outline drawings see pages 98 and 99.

PRODIS[®]
PD-INC
Digital process meter for incremental sensors



For POSIROT[®] sensors with incremental outputs

- Integrated sensor supply
- Counting rate up to 250 kHz (<1 MHz edge frequency)
- 6-digit LED display
- RS-232 interface
- Optional 4 comparator outputs
- Easy programming

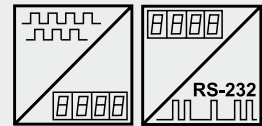

Description

PRODIS-INC is designed for use with incremental position sensors to display angles. The fast counter processes 90° phase shifted A,B signals (quadrature signals) for direction and counting information. Sensor excitation is supplied from the meter. With four membrane keys all parameters can be programmed for the special application. A zero signal and a reference signal can be used for calibration of the measurement system. Optional comparator functions with 4 NPN open-collector outputs are available, additional 2 of them have relay output.

Specifications

Display		6-digit, 7-segment LED, height .55 in., decimal point programmable
Excitation voltage/current		24 V DC $\pm 10\%$ /150 mA, residual ripple 1% _{ss} ; 85-250 V AC, 50-60 Hz/180 mA max.
Counting frequency		250 kHz max., 1 MHz edge frequency
Sensor excitation		24 V DC/300 mA or 5V DC/500 mA
Inputs		A, B, Z, T (reference signal)
Connection		Terminal strip 12-pole, excitation 3-pole
Operating temperature		14 ... +104 °F
Storage temperature		-4 ... +185 °F
Weight		24 V DC: approx. 8.8 oz.; 230 V AC: approx. 14.1 oz.
Protection class		Front IP60, rear IP40
Humidity		Max. 80 % R.H., non condensing
Comparator outputs (option)	Relay NPN	250 V AC/5 A, 30 V DC/5 A 24 V max./50 mA to GND
Safety of equipment		EN61010:2002-03
EMC		EN61326-1:2006

Order Code PRODIS-INC

Model name

Excitation voltage

24VDC = 24 V DC

230VAC = 85...250 V AC

Sensor excitation voltage

G24V = 24 V DC

G5V = 5 V DC

Sensor signal

HTL = HTL level with excitation voltage G24V

TTL = TTL level with excitation voltage G5V or G24V

Options

REL2 = Comparator

DT = Desktop version

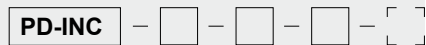

Order example: PD - INC - 24VDC - G24V - HTL - REL2

PRODIS®
PD-INC
Digital process meter for incremental sensors



Programmable parameters / value range	Value range display, offset, limit values	-999999 to +999999
	Divisor, Multiplier	0 to 999999
	Other programmable parameters	Counting direction, decimal point position, last-value memory, Z signal evaluation, display brightness
	Signal T	Manual zero, key lock, display value hold, Z release, relative measurement activation

Wiring basic unit	Signals	Connector X1 pin no.	Connector X2 pin no.
	Sensor +U _B	1	
	Sensor 0 V (GND)	2	
	Signal A	4	
	Signal \bar{A}	5	
	Signal B	6	
	Signal \bar{B}	7	
	Signal Z (zero signal)	8	
	Signal \bar{Z} (zero signal)	9	
	Signal T (reference signal)	10	
	Signal \bar{T} (reference signal)	11	
	GND	12	
	PD-INC-24VDC		
	Excitation +24 V		13
	Excitation 0 V (GND)		14
	PD-INC-230VAC		
	Excitation		13, 15
	Protective ground		14

Rear view without comparator outputs

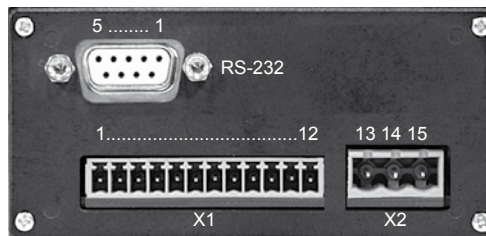

RS-232 interface	Level	RS-232: ±8 V, galvanically isolated	
	Data format	1 start bit, 8 data bits, 1 stop bit, no parity	
	Transmission rate	4800 / 9600 / ... / 115200 Baud	
	Signals	Connector X3 Pin No.	D-Sub Pin No.
	TxD	17	2
RxD	16	3	
GND	18	5	

Rear view with comparator outputs and outline drawings see pages 98 and 99.

PRODIS®
PD-SSI
Digital process meter for sensors with SSI output



For POSIROT® sensors with SSI output

- Integrated sensor supply
- 6-digit LED display
- RS-232 interface
- Easy programming

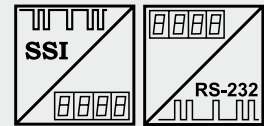

PRODIS-SSI is designed for use with SSI position sensors to display angle and displacement. Via the CLOCK lines, a sequence of pulses will be transmitted, the input DATA lines will read the sensor's serial bit sequence. The meter is programmable to display values within preset start/end range or values in units as inches, mm or degrees. A tare function or programming lock can be activated with two control terminals.

Sensor excitation is supplied by the meter. With four membrane keys, all parameters can be programmed for the special applications.

Specifications	Display	6-digit, 7-segment LED, .55 in. high, decimal point programmable
	Sampling rate	100/s
	Excitation voltage/current	24 V DC $\pm 10\%$ /150 mA, residual ripple 1% _{pp} ; 85-250 V AC, 50-60 Hz/180 mA max.
	Sensor excitation	24 V DC/200 mA or 5 V DC/200 mA
	Inputs	DATA, $\overline{\text{DATA}}$ (RS-422)
	Outputs	CLOCK, $\overline{\text{CLOCK}}$ (RS-422)
	Control inputs	2 control inputs 24 V, active low
	Connection	Terminal strip 12-pole, excitation 3-pole
	Operating temperature	14 ... +104 °F
	Storage temperature	-4 ... +185 °F
	Weight	24 V DC: approx. 8.8 oz.; 230 V AC: approx. 14.1 oz.

Order Code PRODIS-SSI

Model name

Excitation Voltage

24VDC = 24 V DC

230VAC = 85...250 V AC

Sensor Excitation

G24V = 24 V DC

G5V = 5 V DC

Options

DT = Desktop version

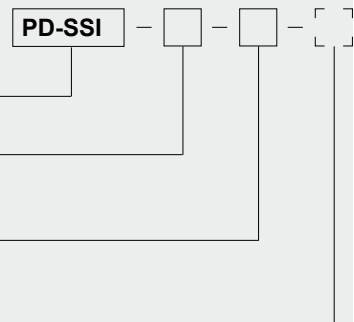

Order example: PD - SSI - 230VAC - G5V

Specifications (continuation)	Protection class	Front IP60, back IP40	
	Humidity	Max. 80 % r.h., non condensing	
	Safety of equipment	DIN EN61010:2002-03	
	Electromagnetic compatibility, EMC	EN61326-1:2006	
Programmable Parameters / Value range	Value range offset, limit values	-999999 to +999999	
	Divisor, multiplier	0 to 999999	
	Other programmable parameters	Decimal point position, display brightness	
	Programmable SSI parameters	Gray/dual code, sign, sampling rate, data format	
	Control inputs	Key lock, display value hold, tare function	
Wiring basic unit	Signals	Connector X1 pin no.	Connector X2 pin no.
	Sensor excitation +U _B (24 V or 5 V)	1	
	Sensor excitation 0 V (GND)	2	
	Control input 1: tare function	3	
	Control input 2: programming lock	4	
	Not used	5 / 6	
	Output CLOCK	7	
	Output $\overline{\text{CLOCK}}$	8	
	Input DATA	9	
	Input $\overline{\text{DATA}}$	10	
	Do not connect!	11	
	GND	12	
	PD-SSI-24VDC Excitation +24 V		13
	Excitation 0 V (GND)		14
	PD-SSI-230VAC Excitation		13, 15
Protective ground		14	

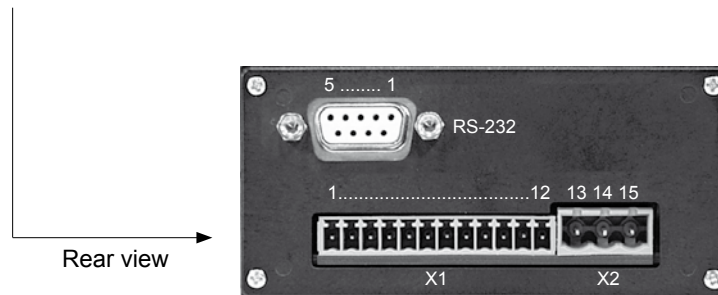

RS-232 interface	Level	RS-232: ±8 V, galvanically isolated	
	Data format	1 start bit, 8 data bits, 1 stop bit, no parity	
	Transmission rate	9600 Baud	
	Signals	Connector X3 pin no.	D-Sub pin no.
	TxD	17	2
RxD	16	3	
GND	18	5	

Outline drawings see page 99.

Rear view with comparator outputs

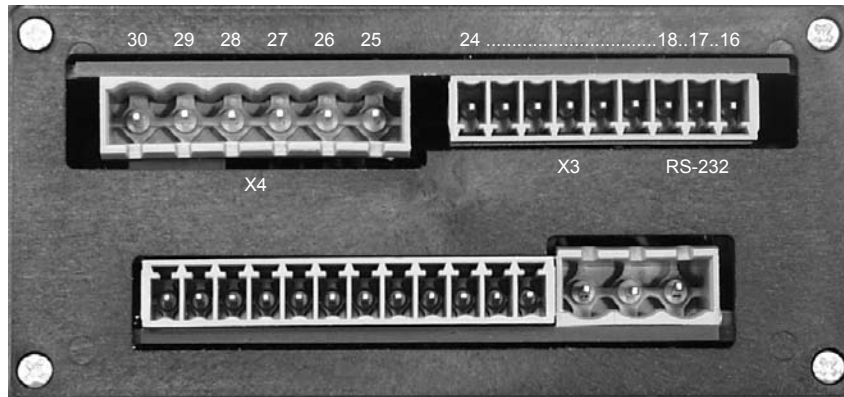

Comparator function (option)	Comparator	Comparator output	Relay	Connector X4 pin no.	LED
	NPN Collector	Connector X3 pin no.			
Comparator 1	NPN1	20	Relay 1	25 27 26	LED1
			NO		
Comparator 2	NPN2	21	Relay 2	28 30 29	LED2
			NO		
Comparator 3	NPN3	22			
Comparator 4	NPN4	23			
	NPN GND	24			
	NPN U _B (+24V)	19			

Desktop version (option)

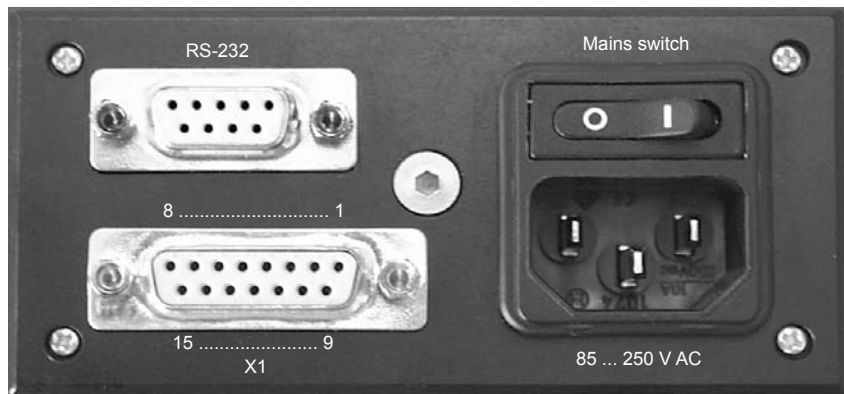

Wiring of connector X1 see table at page 93 (PD-ADC), page 95 (PD-INC) resp. page 97 (PD-SSI).

Outline drawing

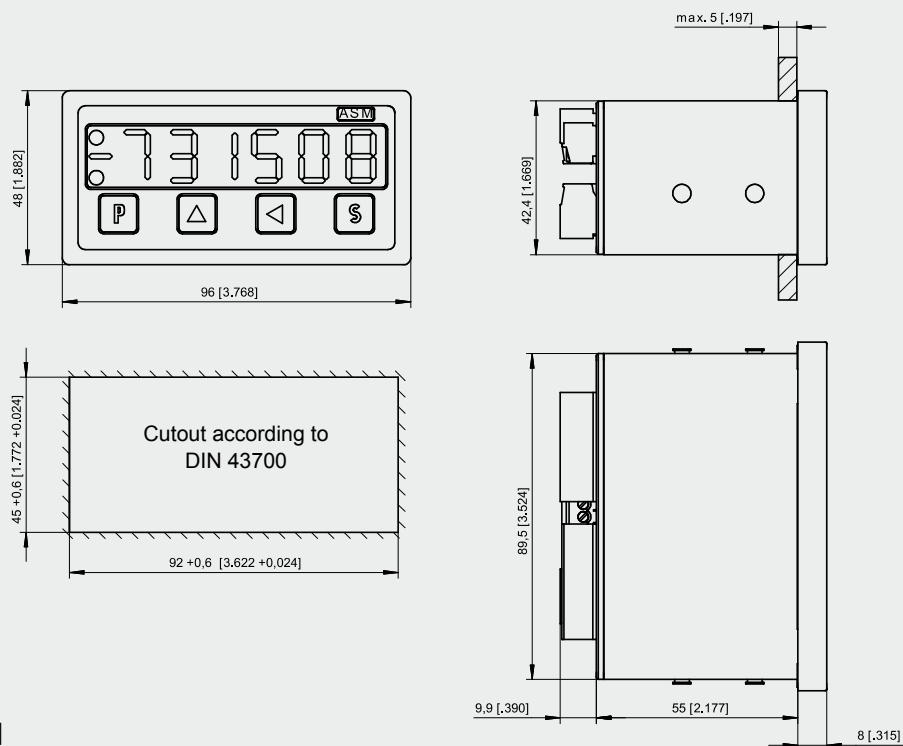

Dimensions in mm [inch]

PD-XXX-24VDC

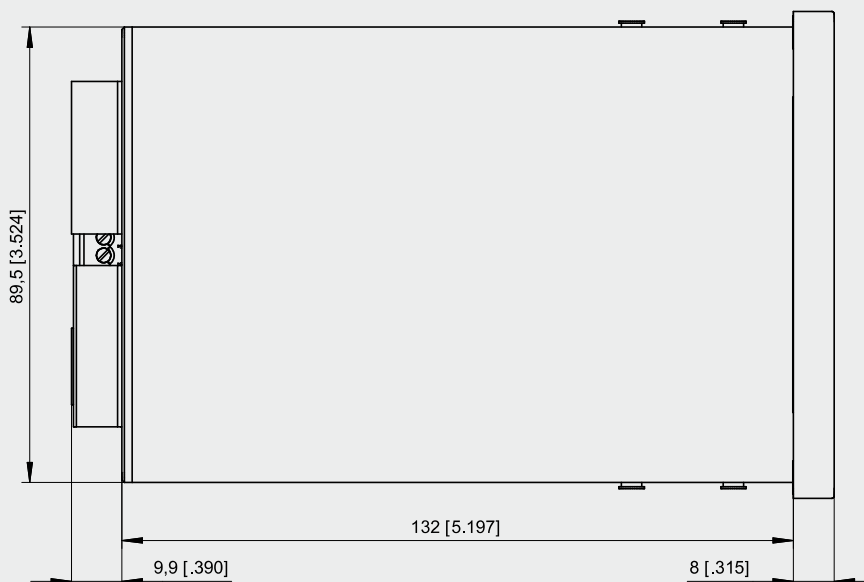

Dimensions in mm [inch]

PD-XXX-230VAC

Dimensions informative only.
For guaranteed dimensions please consult factory.

The Company and the Products

ASM is a leading company in the development and production of linear and angular position sensors. ASM sensors are used in industrial and commercial applications, where angle, inclination, displacement or position measurements are used to automate, test or monitor processes.

Innovative Technologies that Solve Your Measuring Requirements

Our product range consists of various technologies to measure linear and rotative positions. With over 25 years of experience in the position sensor market, ASM offers innovative solutions for the most demanding applications.

ASM Products Represent Quality and Reliability

The quality and precision of our products ensures consistent productivity. Our continuous research and development in our laboratories as well as our DIN EN 9001:2000 certified quality management system guarantees these high standards.

ASM – Global Supplier of Position Sensors

ASM products are sold world-wide through sales offices, subsidiaries and a network of 50 distributors. With this global presence we ensure being close to our customers and provide quick product availability wherever ASM sensors are needed.



The product range

- POSIROT® Magnetic Angle Sensors / Encoders
- POSITILT® Inclinometers
- POSIWIRE® Cable Actuated Position Sensors WS
- POSITAPE® Tape Actuated Position Sensors WB
- POSICHRON® Magnetostrictive Position Sensors
- POSIMAG® Magnetic Scale Position Sensors
- PRODIS® Digital Process Meters





ASM
perfect in sensors.

POSIWIRE®

Cable Extension
Position Sensors WS



ASM
perfect in sensors.

POSITAPE®

Tape Extension
Position Sensors

Ultra Compact Design

Heavy Duty Models

Large Measurement Ranges





ASM
perfect in sensors.

POSICHRON®

Round Profile Design

Square Profile Design &
Flat Profile Design

Rod Style Design

ASM
perfect in sensors.

POSIMAG®

Magnetic Scale Position Sensors



- I would like to be contacted by an ASM rep
- Please send me detailed information/catalog on the following products:
 - POSIWIRE® Cable Extension Position Sensors
 - POSITAPE® Tape Extension Position Sensors
 - POSICHRON® Magnetostrictive Position Sensors
 - POSIMAG® Magnetic Scale Position Sensors

Fax +1-(630)-832 3204

Company: _____

Mr./Ms.: _____

Department: _____

Street: _____

City: _____

Tel. / Fax: _____

e-mail: _____

Website: _____

Protection classes according to EN 60529



2 nd char. numeral: Protection against ingress of water 1 st char. numeral: Protection against solid foreign objects									
Protection against ...	Non protected	Falling water drops vertical / 15°	Spraying water	Splashing water	Water jets	Powerful water jets	Temporary immersion	Continuous Immersion	
IEC 529 DIN 40050	IP .. 0	IP .. 1	IP .. 2	IP .. 3	IP .. 4	IP .. 5	IP .. 6	IP .. 7	IP .. 8
 IP 0 .. Non protected	IP 00								
 IP 1 .. Solid foreign objects diameter ≥ 50 mm	IP 10	IP 11	IP 12						
 IP 2 .. Solid foreign objects diameter ≥ 12,5 mm	IP 20	IP 21	IP 22	IP 23					
 IP 3 .. Solid foreign objects diameter ≥ 2,5 mm	IP 30	IP 31	IP 32	IP 33	IP 34				
 IP 4 .. Solid foreign objects diameter ≥ 1 mm	IP 40	IP 41	IP 42	IP 43	IP 44				
 IP 5 .. Dust-protected	IP 50		IP 52	IP 53	IP 54	IP 55	IP 56		
 IP 6 .. Dust-tight	IP 60				IP 64	IP 65	IP 66	IP 67	IP 68*

* Depth and duration of immersion must be specified!

IP69K - Water at high pressure / steam jet cleaning

The information presented in this catalog does not form part of any quotation or contract, is believed to be accurate and reliable and may be changed without notice. No liability will be accepted by ASM for any consequence of its use. Publication thereof does not convey nor imply any license under patent or industrial or intellectual property rights.

Applications that are described herein for any of these products are for illustrative purpose only. ASM makes no representation or warranty that such applications will be suitable for the specified use without further testing or modification.



perfect in sensors.

ASM Sensors, Inc.

650 W. Grand Ave., Unit 205
Elmhurst, IL 60126

USA

Tel. +1-(630)-832 3202
Fax +1-(630)-832 3204
info@asmsensors.com
www.asmsensors.com

ASM GmbH

Am Bleichbach 18 - 22
85452 Moosinning

Germany

Tel. +49-(0)8123-986-0
Fax +49-(0)8123-986-500
info@asm-sensor.de
www.asm-sensor.de

ASM Sales Office UK

Tanyard House, High Street
Measham, Derbs DE12 7HR

United Kingdom

Tel. +44-(0)845-1222-123
Fax +44-(0)845-1222-124
uk@asm-sensor.com
www.asm-sensor.com

ASM Agence France

1, rue du Neuland
67560 Rosheim

France

Tel. +33-(0)3-88 49 25 35
Fax +33-(0)3-88 48 06 23
france@asm-sensor.com
www.asm-sensor.com